

आयकर विभाग
INCOME TAX DEPARTMENT



भारत सरकार
GOVT. OF INDIA



स्थायी लेखा संख्या कार्ड
Permanent Account Number Card

EIAPM4828L



नाम / Name

RAMPHOOL MEENA

पिता का नाम / Father's Name

SITARAM MEENA

जन्म की तारीख / Date of Birth

05/05/1998

राजकुमार शर्मा

हस्ताक्षर / Signature



24122017



सत्यमेव जयते

भारत सरकार
GOVERNMENT OF INDIA



रामफूल मीणा

Ramphool Meena

जन्म तिथि / DOB : 05/05/1998

पुरुष / MALE



3731 3236 3601

आधार - आम आदमी का अधिकार



भारतीय विशिष्ट पहचान प्राधिकरण
UNIQUE IDENTIFICATION AUTHORITY OF INDIA

पता:

S/O: सीताराम मीणा, बाढ की
ढाणी, नेवटा, नोटा, जयपुर,
राजस्थान, 302029

Address:

S/O: Sitaram Meena, bad ki
dhan, Neota, Neota, Jaipur,
Rajasthan, 302029



1947
1800 300 1947



help@uidai.gov.in

WWW

www.uidai.gov.in

P.O. Box No.1947,
Bengaluru-560 001



सत्यमेव जयते

भारत सरकार

GOVERNMENT OF INDIA



ममता मीणा

Mamta Meena

जन्म तिथि/ DOB: 05/12/1993

महिला / FEMALE



6619 3166 5990

Aadhaar - Aam Aadmi ka Adhikar



भारतीय विशिष्ट पहचान प्राधिकरण
UNIQUE IDENTIFICATION AUTHORITY OF INDIA

पता:

D/O सीताराम मीणा, 0, जनकपुरी
कॉलोनी, श्री रामपुरा, जयपुर,
राजस्थान - 302029

Address :

colony, Shri Rampura, Jaipur,
Rajasthan - 302029



1947
1800 300 1947



help@uidai.gov.in

WWW

www.uidai.gov.in

P.O. Box No.1947,
Bengaluru-560 001

आयकर विभाग
INCOME TAX DEPARTMENT



भारत सरकार
GOVT. OF INDIA



स्थायी लेखा संख्या कार्ड
Permanent Account Number Card
GJVPM2709A

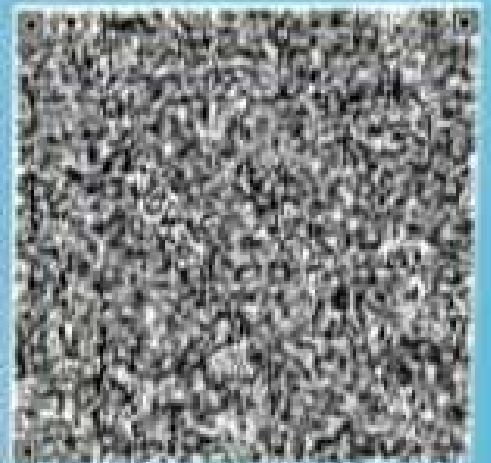

नाम / Name

MAMTA MEENA

पिता का नाम / Father's Name

SITARAM MEENA

जन्म की तारीख /
Date of Birth

05/12/1993

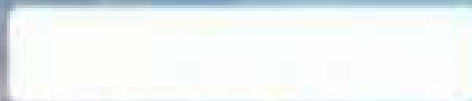

PAN Application Digitally Signed. Card Not
Valid unless Physically Signed.



जयपुर विद्युत वितरण निगम लिमिटेड

रजिस्टर्ड कार्यालय विद्युत भवन, जनपथ जयपुर
विद्युत उपभोग विपत्र (उपभोक्ता प्रति.)

पेन नं. AABCJ6373K, GSTIN.: 08AABCJ6373K1Z7, HSN Code.: 2716

क्र.सं.	सूचना का विवरण	क्र.सं.	बिल का विवरण
CIN No. U40109R1200056016486		"BILL OF SUPPLY"	
5993207140109R1200056016486		NOV 20 2020	
भाग (क) : उपभोक्ता से संबंधित स्थायी सूचना		SEPT-2020	

1	बिल माह एवं जारी की तिथि	AEN_OM_SANGA / 2105840
2	उपखण्ड का नाम व फोन नम्बर	0
3	खाता संख्या	21030851
4	के. नम्बर	210584023942
5	उपभोक्ता का नाम	GOPAL LAL MEENA S/O
6	ग्राम जनगणना कोड	NHAYAN S/O BHURA VILL. NEVTA SANGANER
7	उपभोक्ता का मोबाइल नं.	-
8	उपभोक्ता का पेन नं.	-
9	उपभोक्ता का जीएसटी नं.	00-00
10	मार्ग निर्देशन संख्या	NDS/2000/LT/B
11	श्रेणी/टैरिफ कोड	0.50/0.5 KW
12	स्वीकृत भार (कि.वा./हा.पा.)	200/0
13	अमानत/मीटर सुरक्षा राशि	-

भाग (ख) : ऊर्जा उपभोग		01-11-2020/08
14	वर्तमान पठन तिथि व बिल अवधि	10-10-2020
15	गत पठन तिथि	2
16	गत पठन (KWH)	2
17	वर्तमान पठन (KWH)	16839880/1
18	मीटर नं./गुण्यंक	123090
19	कुल उपभोग (यूनिट)	0.0
20	विद्युत खर्च	240.00
21	स्थाई शुल्क	0.0
22	किराया (मीटरपीटी)	0.0
23	अनाधिकृत उपभोग राशि	0.0
24	विद्युत शुल्क	0.0
25	नगरीय उपकर	0.0
26	जल संरक्षण उपकर	1.25
27	अन्य सफ़्टीज (डेबिट/क्रेडिट)	-0.0
28	रिवेट्स (ग्रामीण/सिक्लर/सोलर)	241.25
29	कुल उपभोग राशि	398.57
30	पिछले बिल तक बकाया राशि	0.0

भाग (ग) : सरकार द्वारा देय अनुदान तथा विद्युत बिल भुगतान संबंधित जानकारी		
31	सरकार द्वारा अनुदान	RS. 640
32	नियत तिथि तक देय राशि (29+30-31)	13-11-20
33	नियत भुगतान तिथि	12.64
34	विलम्ब भुगतान सरचार्ज	RS. 652

*कृपया बिल प्राप्त होने के बाद तुरंत बिल भुगतान करें।
 *यदि बिल भुगतान नहीं किया गया है तो बिल का अंश नही दिया जायेगा।
 *यदि बिल भुगतान नहीं किया गया है तो बिल का अंश नही दिया जायेगा।
 *यदि बिल भुगतान नहीं किया गया है तो बिल का अंश नही दिया जायेगा।

बैंक ऑफ़ इंडिया

Bank of India

Br. Name : NEOTA
Br. Address : VILLAGE & P.O. NEOTA, TEHSIL SANGANER
RAJASTHAN, NEOTA (DIST. JAIPUR), 303902
Br. Tel. : 0141-2582555
Br. Email : Neota.Rajasthan@bankofindia.co.in
IFSC Code : BKID0006609
MICR Code : 302013010
Customer Id : 177174707
Account No. : 660910110005730
Name : 1. RAMPHOOL MEENA

Occupation : PVT EMPLOYEE
Address : S/O SITARAM MEENA , BAD KI DHANI NE
BLOCK-SANGANER, DIST-JAIPUR
JAIPUR 302001 302029
RAJASTHAN INDIA
Operational Inst: SELF
Nomination : REGD.
A/C Open Dt.: 06-10-2017
Scheme Desc: SAVINGS BANK GENERAL
Scheme Code: SB101
Spi. Charge Code: NO CONCESSIONS IN CHARGES

For your queries / enquiry
Toll free no. of our call center: 1800220229, 18001031906

Grievance Redress Officer, ZO: _____
Grievance Redress Officer, Branch: 0141-2582555

This pass book is system generated and does not require any initials

23-05-2020	23-05-2020			500.00 Cr	570.68 Cr	BUPI/014416555434/23-05-2020 16:17:34/UPI
23-05-2020	23-05-2020			10.00 Cr	70.68 Cr	BUPI/014456652685/23-05-2020 14:12:35/UPI
23-05-2020	23-05-2020		300.00 Dr		60.68 Cr	BUPI/014427258151/23-05-2020 10:31:56/UPI
23-05-2020	23-05-2020			300.00 Cr	360.68 Cr	BUPI/014440064764/23-05-2020 10:30:40/UPI
21-05-2020	21-05-2020		40.00 Dr		60.68 Cr	BUPI/014272094173/21-05-2020 18:07:50/UPI
21-05-2020	21-05-2020			100.00 Cr	100.68 Cr	BUPI/014230271659/21-05-2020 10:56:17/UPI
19-05-2020	19-05-2020		7.00 Dr		0.68 Cr	BUPI/014009759490/19-05-2020 09:17:43/UPI
11-05-2020	11-05-2020		20.00 Dr		7.68 Cr	BUPI/013236313634/11-05-2020 18:43:34/UPI
09-05-2020	01-05-2020			5.00 Cr	27.68 Cr	Int:30-04-2020/01-02-2020
03-05-2020	03-05-2020		20.00 Dr		22.68 Cr	BUPI/012457691266/03-05-2020 20:33:43/UPI

23-06-2020	23-06-2020			500.00 Cr	506.68 Cr	BUPI/017538279959/23-06-2020 19:50:06/UPI
23-06-2020	23-06-2020		5.00 Dr		6.68 Cr	BUPI/017556220095/23-06-2020 14:12:29/UPI
23-06-2020	23-06-2020		50.00 Dr		11.68 Cr	BUPI/017531213441/23-06-2020 08:35:18/UPI
22-06-2020	22-06-2020		149.00 Dr		61.68 Cr	BUPI/017468980867/22-06-2020 17:57:45/UPI
22-06-2020	22-06-2020			200.00 Cr	210.68 Cr	BUPI/017468583965/22-06-2020 17:20:42/UPI
08-06-2020	08-06-2020		1,500.00 Dr		10.68 Cr	CWDR//367302/CJP8002
07-06-2020	07-06-2020			1,500.00 Cr	1,510.68 Cr	BUPI/015911330081/07-06-2020 11:36:35/UPI
07-06-2020	07-06-2020		2,000.00 Dr		10.68 Cr	CWDR//367292/CJP8002
06-06-2020	06-06-2020			2,000.00 Cr	2,010.68 Cr	BUPI/015839653273/06-06-2020 13:17:29/UPI
03-06-2020	03-06-2020		500.00 Dr		10.68 Cr	BUPI/015580822984/03-06-2020 20:11:03/UPI
03-06-2020	03-06-2020			500.00 Cr	510.68 Cr	BUPI/015560596992/03-06-2020 20:06:48/UPI
02-06-2020	02-06-2020		200.00 Dr		10.68 Cr	BUPI/015423170533/02-06-2020 23:45:39/UPI
02-06-2020	02-06-2020		150.00 Dr		210.68 Cr	BUPI/015451463155/02-06-2020 17:11:02/UPI
02-06-2020	02-06-2020		1,300.00 Dr		360.68 Cr	BUPI/015464778293/02-06-2020 16:25:57/UPI
01-06-2020	01-06-2020		50.00 Dr		1,660.68 Cr	BUPI/015321882692/01-06-2020 07:38:26/UPI
31-05-2020	31-05-2020		1,000.00 Dr		1,710.68 Cr	BUPI/015284475230/31-05-2020 21:36:11/UPI
31-05-2020	31-05-2020		100.00 Dr		2,710.68 Cr	BUPI/015201449749/31-05-2020 16:14:32/UPI
31-05-2020	31-05-2020			50.00 Cr	2,810.68 Cr	BUPI/015201397046/31-05-2020 16:08:15/UPI
31-05-2020	31-05-2020		48.00 Dr		2,760.68 Cr	BUPI/015245402385/31-05-2020 15:28:34/UPI
31-05-2020	31-05-2020		100.00 Dr		2,808.68 Cr	BUPI/015200574203/31-05-2020 14:27:56/UPI
31-05-2020	31-05-2020		100.00 Dr		2,908.68 Cr	BUPI/015248931668/31-05-2020 12:48:20/UPI
30-05-2020	30-05-2020		50.00 Dr		3,008.68 Cr	BUPI/015194787696/30-05-2020 20:47:59/UPI
30-05-2020	30-05-2020		100.00 Dr		3,058.68 Cr	BUPI/015134181000/30-05-2020 17:29:10/UPI
28-05-2020	28-05-2020		50.00 Dr		3,158.68 Cr	BUPI/014952733278/28-05-2020 13:49:30/UPI
27-05-2020	27-05-2020		600.00 Dr		3,208.68 Cr	BUPI/014834909624/27-05-2020 17:43:21/UPI
27-05-2020	27-05-2020		50.00 Dr		3,808.68 Cr	BUPI/014865577079/27-05-2020 17:42:21/UPI
26-05-2020	26-05-2020		1,200.00 Dr		3,858.68 Cr	BUPI/014734836784/26-05-2020 17:26:55/UPI
26-05-2020	26-05-2020			5,000.00 Cr	5,058.68 Cr	BUPI/014720943497/26-05-2020 10:48:35/UPI
25-05-2020	25-05-2020		12.00 Dr		58.68 Cr	RENEWAL - BKID660910110005730250520
23-05-2020	23-05-2020		500.00 Dr		70.68 Cr	BUPI/014440153248/23-05-2020 20:18:24/UPI

						11:09:41/UPI
11-07-2020	11-07-2020		1,099.63 Dr		3,504.05 Cr	BUPI/019310152922/11-07-2020 10:47:58/UPI
11-07-2020	11-07-2020			4,600.00 Cr	4,603.68 Cr	417214978917//SOL/157.37.196.
07-07-2020	07-07-2020		50.00 Dr		3.68 Cr	BUPI/018920025662/07-07-2020 20:49:13/UPI
07-07-2020	07-07-2020		150.00 Dr		53.68 Cr	BUPI/018939347124/07-07-2020 13:13:58/UPI
07-07-2020	07-07-2020			200.00 Cr	203.68 Cr	BUPI/018952523484/07-07-2020 13:10:46/UPI
06-07-2020	06-07-2020		2,000.00 Dr		3.68 Cr	BUPI/018864292134/06-07-2020 16:22:13/UPI
06-07-2020	06-07-2020			2,000.00 Cr	2,003.68 Cr	BUPI/018839190984/06-07-2020 13:23:38/UPI
05-07-2020	05-07-2020		50.00 Dr		3.68 Cr	BUPI/018716718699/05-07-2020 08:15:22/UPI
04-07-2020	04-07-2020			50.00 Cr	53.68 Cr	018520657763/2020-07-03/UPI/T
03-07-2020	03-07-2020		40.00 Dr		3.68 Cr	BUPI/018511656995/03-07-2020 11:49:26/UPI
02-07-2020	02-07-2020		100.00 Dr		43.68 Cr	BUPI/018434135689/02-07-2020 21:04:20/UPI
02-07-2020	02-07-2020		350.00 Dr		143.68 Cr	BUPI/018480481543/02-07-2020 20:41:44/UPI
02-07-2020	02-07-2020		50.00 Dr		493.68 Cr	BUPI/018457042122/02-07-2020 19:42:49/UPI
02-07-2020	02-07-2020			50.00 Cr	543.68 Cr	BUPI/018438934870/02-07-2020 19:24:04/UPI
02-07-2020	02-07-2020		50.00 Dr		493.68 Cr	BUPI/018438934870/02-07-2020 19:24:04/UPI
02-07-2020	02-07-2020			95.00 Cr	543.68 Cr	BUPI/018438169859/02-07-2020 19:13:52/UPI
02-07-2020	02-07-2020			45.00 Cr	448.68 Cr	BUPI/018454845563/02-07-2020 18:07:23/UPI
02-07-2020	02-07-2020			45.00 Cr	403.68 Cr	BUPI/018451152730/02-07-2020 17:39:24/UPI
02-07-2020	02-07-2020			50.00 Cr	358.68 Cr	BUPI/018468865429/02-07-2020 17:10:08/UPI
02-07-2020	02-07-2020		50.00 Dr		308.68 Cr	BUPI/018464577831/02-07-2020 16:43:15/UPI
02-07-2020	02-07-2020			50.00 Cr	358.68 Cr	BUPI/018432045427/02-07-2020 16:41:21/UPI
02-07-2020	02-07-2020		50.00 Dr		308.68 Cr	BUPI/018448394217/02-07-2020 16:37:07/UPI
01-07-2020	01-07-2020		50.00 Dr		358.68 Cr	BUPI/018311285777/01-07-2020 11:58:20/UPI
30-06-2020	30-06-2020		50.00 Dr		408.68 Cr	BUPI/018240742091/30-06-2020 20:31:23/UPI
30-06-2020	30-06-2020		48.00 Dr		458.68 Cr	BUPI/018280235590/30-06-2020 20:26:06/UPI
30-06-2020	30-06-2020			500.00 Cr	506.68 Cr	408070388764//SOL/157.47.228.
26-06-2020	26-06-2020		50.00 Dr		6.68 Cr	BUPI/017856562130/26-06-2020 14:29:10/UPI
26-06-2020	26-06-2020		50.00 Dr		56.68 Cr	BUPI/017813287540/26-06-2020 13:54:03/UPI
26-06-2020	26-06-2020			100.00 Cr	106.68 Cr	BUPI/017813701132/26-06-2020 13:50:56/UPI
23-06-2020	23-06-2020		500.00 Dr		6.68 Cr	BUPI/017557635828/23-06-2020 19:52:14/UPI

16-07-2020	16-07-2020		60.00 Dr		1,169.57 Cr	BUPI/019884317939/16-07-2020 10:50:24/UPI
15-07-2020	15-07-2020		50.00 Dr		1,229.57 Cr	BUPI/019719506884/15-07-2020 19:20:44/UPI
15-07-2020	15-07-2020			80.00 Cr	1,279.57 Cr	BUPI/019724972748/15-07-2020 12:53:02/UPI
15-07-2020	15-07-2020		60.00 Dr		1,199.57 Cr	BUPI/019740669500/15-07-2020 10:31:45/UPI
15-07-2020	15-07-2020		280.00 Dr		1,259.57 Cr	BUPI/019730809325/15-07-2020 10:22:59/UPI
15-07-2020	15-07-2020		40.00 Dr		1,539.57 Cr	BUPI/019740586026/15-07-2020 10:04:02/UPI
15-07-2020	15-07-2020			40.00 Cr	1,579.57 Cr	BUPI/019730303929/15-07-2020 10:02:56/UPI
15-07-2020	15-07-2020		40.00 Dr		1,539.57 Cr	BUPI/019730303929/15-07-2020 10:02:56/UPI
15-07-2020	15-07-2020		46.00 Dr		1,579.57 Cr	500123149275/042020
14-07-2020	14-07-2020		34.00 Dr		1,625.57 Cr	BUPI/019645457239/14-07-2020 15:36:21/UPI
14-07-2020	14-07-2020		49.48 Dr		1,659.57 Cr	BUPI/019644713972/14-07-2020 11:07:01/UPI
13-07-2020	13-07-2020		50.00 Dr		1,709.05 Cr	BUPI/019584269273/13-07-2020 21:18:31/UPI
13-07-2020	13-07-2020			100.00 Cr	1,759.05 Cr	BUPI/019554088958/13-07-2020 18:46:45/UPI
13-07-2020	13-07-2020			120.00 Cr	1,659.05 Cr	BUPI/019554719384/13-07-2020 18:23:18/UPI
13-07-2020	13-07-2020		600.00 Dr		1,539.05 Cr	BUPI/019532522540/13-07-2020 16:15:24/UPI
13-07-2020	13-07-2020		5,000.00 Dr		2,139.05 Cr	BUPI/019556438249/13-07-2020 14:35:49/UPI
13-07-2020	13-07-2020		10,000.00 Dr		7,139.05 Cr	BUPI/019528449692/13-07-2020 14:35:24/UPI
13-07-2020	13-07-2020		50.00 Dr		17,139.05 Cr	BUPI/019548281452/13-07-2020 12:09:37/UPI
13-07-2020	13-07-2020		50.00 Dr		17,189.05 Cr	BUPI/019544869668/13-07-2020 11:23:54/UPI
13-07-2020	13-07-2020			6,500.00 Cr	17,239.05 Cr	418981410646//SOL/157.47.149.
13-07-2020	13-07-2020			10,000.00 Cr	10,739.05 Cr	418981269821//SOL/157.47.149.
12-07-2020	12-07-2020		20.00 Dr		739.05 Cr	BUPI/019419525257/12-07-2020 19:17:39/UPI
12-07-2020	12-07-2020			100.00 Cr	759.05 Cr	BUPI/019468237079/12-07-2020 17:52:36/UPI
12-07-2020	12-07-2020		50.00 Dr		659.05 Cr	BUPI/019416302713/12-07-2020 16:23:55/UPI
12-07-2020	12-07-2020		70.00 Dr		709.05 Cr	BUPI/019430093213/12-07-2020 10:59:33/UPI
11-07-2020	11-07-2020		25.00 Dr		779.05 Cr	BUPI/019388825692/11-07-2020 22:12:27/UPI
11-07-2020	11-07-2020		50.00 Dr		804.05 Cr	BUPI/019340482007/11-07-2020 20:20:24/UPI
11-07-2020	11-07-2020		2,699.00 Dr		854.05 Cr	BUPI/019318110410/11-07-2020 18:53:38/UPI
11-07-2020	11-07-2020		1.00 Dr		3,553.05 Cr	BUPI/019372816228/11-07-2020 18:52:53/UPI
11-07-2020	11-07-2020			100.00 Cr	3,554.05 Cr	BUPI/019312182068/11-07-2020 12:06:52/UPI
11-07-2020	11-07-2020		50.00 Dr		3,454.05 Cr	BUPI/019344142437/11-07-2020

08-08-2020	01-08-2020			3.00 Cr	5,174.54 Cr	Int:31-07-2020/01-05-2020
08-08-2020	08-08-2020		235.00 Dr		5,171.54 Cr	BUPI/022144646858/08-08-2020 11:16:23/UPI
08-08-2020	08-08-2020		59.55 Dr		5,406.54 Cr	BUPI/022127186363/08-08-2020 09:27:06/UPI
08-08-2020	08-08-2020		40.00 Dr		5,466.09 Cr	BUPI/022109068168/08-08-2020 09:10:24/UPI
05-08-2020	05-08-2020		2,000.00 Dr		5,506.09 Cr	BUPI/021845306009/05-08-2020 15:53:37/UPI
04-08-2020	04-08-2020		200.00 Dr		7,506.09 Cr	BUPI/021736705304/04-08-2020 12:07:54/UPI
04-08-2020	04-08-2020			7,500.00 Cr	7,706.09 Cr	438012455461//SOL/157.47.134.
04-08-2020	04-08-2020			200.00 Cr	206.09 Cr	BUPI/021720937039/04-08-2020 10:32:46/UPI
03-08-2020	03-08-2020		1,000.00 Dr		6.09 Cr	BUPI/021617929343/03-08-2020 17:01:32/UPI
03-08-2020	03-08-2020			1,000.00 Cr	1,006.09 Cr	BUPI/021632758319/03-08-2020 16:31:59/UPI
31-07-2020	31-07-2020		5.00 Dr		6.09 Cr	BUPI/021320516309/31-07-2020 20:15:34/UPI
31-07-2020	31-07-2020		59.55 Dr		11.09 Cr	BUPI/021318382049/31-07-2020 18:58:51/UPI
30-07-2020	30-07-2020			0.38 Cr	70.64 Cr	BUPI/021244135509/30-07-2020 17:28:18/UPI
30-07-2020	30-07-2020			0.38 Cr	70.26 Cr	BUPI/021244134323/30-07-2020 17:28:12/UPI
30-07-2020	30-07-2020		60.00 Dr		69.88 Cr	BUPI/021224827144/30-07-2020 12:01:39/UPI
29-07-2020	29-07-2020		50.00 Dr		129.88 Cr	BUPI/021133982697/29-07-2020 11:17:10/UPI
28-07-2020	28-07-2020		100.00 Dr		179.88 Cr	BUPI/021080565921/28-07-2020 20:40:21/UPI
28-07-2020	28-07-2020		1,000.00 Dr		279.88 Cr	CWDR//367247/CJP8002
28-07-2020	28-07-2020		10.00 Dr		1,279.88 Cr	BUPI/021028449238/28-07-2020 07:20:02/UPI
28-07-2020	28-07-2020		46.00 Dr		1,289.88 Cr	500123149275/072020
27-07-2020	27-07-2020		114.69 Dr		1,335.88 Cr	BUPI/020938423812/27-07-2020 19:18:00/UPI
27-07-2020	27-07-2020		1,000.00 Dr		1,450.57 Cr	BUPI/020926176934/27-07-2020 13:48:48/UPI
27-07-2020	27-07-2020		50.00 Dr		2,450.57 Cr	BUPI/020926373757/27-07-2020 13:15:48/UPI
27-07-2020	27-07-2020		1,500.00 Dr		2,500.57 Cr	BUPI/020913890875/27-07-2020 13:06:20/UPI
27-07-2020	27-07-2020			4,000.00 Cr	4,000.57 Cr	431148592310//SOL/157.37.156.
18-07-2020	18-07-2020		25.00 Dr		0.57 Cr	BUPI/020016990752/18-07-2020 08:08:02/UPI
18-07-2020	18-07-2020		46.00 Dr		25.57 Cr	500123149275/062020
17-07-2020	17-07-2020		1,000.00 Dr		71.57 Cr	BUPI/019917718582/17-07-2020 17:43:06/UPI
17-07-2020	17-07-2020		10.00 Dr		1,071.57 Cr	BUPI/019940609263/17-07-2020 10:18:48/UPI
17-07-2020	17-07-2020		46.00 Dr		1,081.57 Cr	500123149275/052020
16-07-2020	16-07-2020		2.00 Dr		1,127.57 Cr	BUPI/019880376087/16-07-2020 20:02:01/UPI
16-07-2020	16-07-2020		40.00 Dr		1,129.57 Cr	BUPI/019839161483/16-07-2020 13:05:41/UPI

25-08-2020	25-08-2020		59.55 Dr		312.26 Cr	BUPI/023880340731/25-08-2020 20:31:04/UPI	
25-08-2020	25-08-2020				1.00 Cr	371.81 Cr	BUPI/023867179726/25-08-2020 12:08:55/UPI
24-08-2020	24-08-2020				0.45 Cr	370.81 Cr	BUPI/023762523692/24-08-2020 22:28:28/UPI
24-08-2020	24-08-2020		60.00 Dr			370.36 Cr	BUPI/023762002143/24-08-2020 21:40:53/UPI
23-08-2020	23-08-2020		370.00 Dr			430.36 Cr	BUPI/023654589241/23-08-2020 18:12:34/UPI
23-08-2020	23-08-2020		40.00 Dr			800.36 Cr	BUPI/023608991349/23-08-2020 08:51:26/UPI
23-08-2020	23-08-2020		29.08 Dr			840.36 Cr	BUPI/023639226905/23-08-2020 08:47:38/UPI
22-08-2020	22-08-2020		80.00 Dr			869.44 Cr	BUPI/023536238134/22-08-2020 20:37:35/UPI
22-08-2020	22-08-2020				900.00 Cr	949.44 Cr	BUPI/023539438218/22-08-2020 13:19:41/UPI
22-08-2020	22-08-2020		16.00 Dr			49.44 Cr	BUPI/023529087022/22-08-2020 11:44:17/UPI
21-08-2020	21-08-2020		50.00 Dr			65.44 Cr	BUPI/023414560784/21-08-2020 14:59:00/UPI
21-08-2020	21-08-2020		90.00 Dr			115.44 Cr	BUPI/023433976916/21-08-2020 11:48:49/UPI
20-08-2020	20-08-2020		150.00 Dr			205.44 Cr	BUPI/023321574363/20-08-2020 21:33:03/UPI
20-08-2020	20-08-2020		59.55 Dr			355.44 Cr	BUPI/023363967076/20-08-2020 21:08:34/UPI
20-08-2020	20-08-2020		3,500.00 Dr			414.99 Cr	BUPI/023336803837/20-08-2020 18:06:54/UPI
20-08-2020	20-08-2020				3,900.00 Cr	3,914.99 Cr	BUPI/023372928910/20-08-2020 18:01:12/UPI
14-08-2020	14-08-2020		50.00 Dr			14.99 Cr	BUPI/022760744671/14-08-2020 15:40:10/UPI
13-08-2020	13-08-2020		60.00 Dr			64.99 Cr	BUPI/022622520505/13-08-2020 11:20:34/UPI
12-08-2020	12-08-2020		2,000.00 Dr			124.99 Cr	BUPI/022516128039/12-08-2020 16:52:07/UPI
12-08-2020	12-08-2020				1,500.00 Cr	2,124.99 Cr	BUPI/022564523742/12-08-2020 16:43:46/UPI
12-08-2020	12-08-2020				500.00 Cr	624.99 Cr	BUPI/022544840960/12-08-2020 11:14:01/UPI
11-08-2020	11-08-2020		500.00 Dr			124.99 Cr	BUPI/022457562075/11-08-2020 19:00:14/UPI
11-08-2020	11-08-2020				500.00 Cr	624.99 Cr	BUPI/022454662151/11-08-2020 18:59:10/UPI
10-08-2020	10-08-2020		60.00 Dr			124.99 Cr	BUPI/022340128503/10-08-2020 20:51:10/UPI
10-08-2020	10-08-2020				60.00 Cr	184.99 Cr	BUPI/022354066695/10-08-2020 18:25:40/UPI
10-08-2020	10-08-2020		1,500.00 Dr			124.99 Cr	CWDR//367272/CJP8002
09-08-2020	09-08-2020				1,500.00 Cr	1,624.99 Cr	BUPI/022260772337/09-08-2020 20:43:14/UPI
09-08-2020	09-08-2020		1,500.00 Dr			124.99 Cr	BUPI/022280024371/09-08-2020 20:33:11/UPI
09-08-2020	09-08-2020		3,500.00 Dr			1,624.99 Cr	BUPI/022280297491/09-08-2020 20:32:22/UPI
09-08-2020	09-08-2020		49.55 Dr			5,124.99 Cr	BUPI/022233197451/09-08-2020 11:57:08/UPI

						12:52:57/UPI
10-09-2020	10-09-2020		500.00 Dr		9,007.53 Cr	BUPI/025436829546/10-09-2020
10-09-2020	10-09-2020			9,500.00 Cr	9,507.53 Cr	12:35:52/UPI
09-09-2020	09-09-2020		50.00 Dr		7.53 Cr	235685355386//SOL/157.37.196..
09-09-2020	09-09-2020			50.00 Cr	57.53 Cr	BUPI/025314482643/09-09-2020
09-09-2020	09-09-2020		7,300.00 Dr		7.53 Cr	14:51:56/UPI
09-09-2020	09-09-2020			4,800.00 Cr	7,307.53 Cr	BUPI/025312052376/09-09-2020
09-09-2020	09-09-2020		1,000.00 Dr		2,507.53 Cr	12:12:31/UPI
09-09-2020	09-09-2020			3,500.00 Cr	3,507.53 Cr	BUPI/025348282435/09-09-2020
05-09-2020	05-09-2020		50.00 Dr		7.53 Cr	12:10:50/UPI
05-09-2020	05-09-2020		49.00 Dr		57.53 Cr	BUPI/025322751886/09-09-2020
05-09-2020	05-09-2020		1,650.00 Dr		106.53 Cr	11:13:38/UPI
05-09-2020	05-09-2020		46.00 Dr		1,756.53 Cr	BUPI/025333315319/09-09-2020
04-09-2020	04-09-2020			1,700.00 Cr	1,802.53 Cr	11:09:47/UPI
03-09-2020	03-09-2020		100.00 Dr		102.53 Cr	BUPI/024912011240/05-09-2020
03-09-2020	03-09-2020			100.00 Cr	202.53 Cr	12:11:49/UPI
02-09-2020	02-09-2020		100.00 Dr		102.53 Cr	BUPI/024918656444/05-09-2020
02-09-2020	02-09-2020			200.00 Cr	202.53 Cr	09:26:28/UPI
01-09-2020	01-09-2020		299.63 Dr		2.53 Cr	BUPI/024908924424/05-09-2020
01-09-2020	01-09-2020			300.00 Cr	302.16 Cr	08:41:59/UPI
01-09-2020	01-09-2020		1,000.00 Dr		2.16 Cr	500123149275/092020
01-09-2020	01-09-2020			1,000.00 Cr	1,002.16 Cr	BUPI/024840281009/04-09-2020
31-08-2020	31-08-2020		15.00 Dr		2.16 Cr	20:35:00/UPI
31-08-2020	31-08-2020			0.45 Cr	17.16 Cr	BUPI/024772545596/03-09-2020
29-08-2020	29-08-2020		70.00 Dr		16.71 Cr	18:52:53/UPI
28-08-2020	28-08-2020		10.00 Dr		86.71 Cr	BUPI/024710303328/03-09-2020
28-08-2020	28-08-2020		60.00 Dr		96.71 Cr	10:08:44/UPI
27-08-2020	27-08-2020		49.55 Dr		156.71 Cr	BUPI/024633341713/02-09-2020
27-08-2020	27-08-2020		46.00 Dr		206.26 Cr	11:11:33/UPI
26-08-2020	26-08-2020		10.00 Dr		252.26 Cr	BUPI/024622224248/02-09-2020
26-08-2020	26-08-2020		50.00 Dr		262.26 Cr	11:09:28/UPI
						BUPI/024522900253/01-09-2020
						22:17:52/UPI
						BUPI/024588304647/01-09-2020
						22:16:50/UPI
						BUPI/024542681621/01-09-2020
						14:54:46/UPI
						BUPI/024560496900/01-09-2020
						12:43:38/UPI
						BUPI/024453050565/31-08-2020
						20:28:25/UPI
						BUPI/024441045853/31-08-2020
						04:10:16/UPI
						BUPI/024218767927/29-08-2020
						18:31:32/UPI
						BUPI/024160313102/28-08-2020
						20:55:52/UPI
						BUPI/024112004567/28-08-2020
						12:09:02/UPI
						BUPI/024021460119/27-08-2020
						21:45:18/UPI
						500123149275/082020
						BUPI/023972962579/26-08-2020
						18:46:47/UPI
						BUPI/023924383720/26-08-2020
						08:50:16/UPI

16-09-2020	16-09-2020			3,000.00 Cr	3,353.26 Cr	14:53:15/UPI
16-09-2020	16-09-2020		1,499.00 Dr		353.26 Cr	BUPI/026014337847/16-09-2020 14:51:09/UPI
16-09-2020	16-09-2020		1.00 Dr		1,852.26 Cr	BUPI/026014327913/16-09-2020 14:48:58/UPI
16-09-2020	16-09-2020			100.00 Cr	1,853.26 Cr	BUPI/026052559607/16-09-2020 13:34:28/UPI
15-09-2020	15-09-2020		50.00 Dr		1,753.26 Cr	BUPI/025936428619/15-09-2020 12:56:59/UPI
15-09-2020	15-09-2020		500.00 Dr		1,803.26 Cr	BUPI/025944652519/15-09-2020 11:47:24/UPI
15-09-2020	15-09-2020		1,500.00 Dr		2,303.26 Cr	CWDR//367319/CJP8002
14-09-2020	14-09-2020		900.00 Dr		3,803.26 Cr	BUPI/025832293475/14-09-2020 16:43:19/UPI
14-09-2020	14-09-2020		10,000.00 Dr		4,703.26 Cr	BUPI/025832757630/14-09-2020 16:43:02/UPI
14-09-2020	14-09-2020		400.00 Dr		14,703.26 Cr	BUPI/025864520252/14-09-2020 16:41:44/UPI
14-09-2020	14-09-2020			11,300.00 Cr	15,103.26 Cr	BUPI/025832992327/14-09-2020 16:40:28/UPI
14-09-2020	14-09-2020		3,900.00 Dr		3,803.26 Cr	BUPI/025845453727/14-09-2020 15:18:39/UPI
14-09-2020	14-09-2020			3,900.00 Cr	7,703.26 Cr	BUPI/025815742506/14-09-2020 15:17:11/UPI
14-09-2020	14-09-2020			1,500.00 Cr	3,803.26 Cr	BUPI/025828518810/14-09-2020 14:02:39/UPI
14-09-2020	14-09-2020		1,500.00 Dr		2,303.26 Cr	BUPI/025826341042/14-09-2020 13:53:20/UPI
14-09-2020	14-09-2020		2,900.00 Dr		3,803.26 Cr	BUPI/025839057068/14-09-2020 13:46:16/UPI
14-09-2020	14-09-2020			2,900.00 Cr	6,703.26 Cr	BUPI/025813408929/14-09-2020 13:44:18/UPI
14-09-2020	14-09-2020		2,900.00 Dr		3,803.26 Cr	BUPI/025826033964/14-09-2020 13:42:24/UPI
14-09-2020	14-09-2020			2,900.00 Cr	6,703.26 Cr	BUPI/025826795577/14-09-2020 13:31:08/UPI
14-09-2020	14-09-2020		2,000.00 Dr		3,803.26 Cr	BUPI/025833062085/14-09-2020 11:04:44/UPI
14-09-2020	14-09-2020			2,000.00 Cr	5,803.26 Cr	BUPI/025833143721/14-09-2020 11:00:08/UPI
14-09-2020	14-09-2020			3,700.00 Cr	3,803.26 Cr	23911743404//SOL/157.47.194.
13-09-2020	13-09-2020		100.00 Dr		103.26 Cr	BUPI/025726935362/13-09-2020 13:27:36/UPI
11-09-2020	11-09-2020		3,000.00 Dr		203.26 Cr	BUPI/025515194589/11-09-2020 15:16:23/UPI
11-09-2020	11-09-2020			2,500.00 Cr	3,203.26 Cr	BUPI/025545722174/11-09-2020 15:01:12/UPI
11-09-2020	11-09-2020		50.00 Dr		703.26 Cr	BUPI/025524188635/11-09-2020 12:19:45/UPI
11-09-2020	11-09-2020		400.00 Dr		753.26 Cr	BUPI/025527369182/11-09-2020 09:58:39/UPI
10-09-2020	10-09-2020		4.27 Dr		1,153.26 Cr	BUPI/025496636272/10-09-2020 17:59:46/UPI
10-09-2020	10-09-2020			100.00 Cr	1,157.53 Cr	BUPI/025417679252/10-09-2020 17:03:11/UPI
10-09-2020	10-09-2020		450.00 Dr		1,057.53 Cr	BUPI/025495757657/10-09-2020 17:03:04/UPI
10-09-2020	10-09-2020		7,500.00 Dr		1,507.53 Cr	BUPI/025424553294/10-09-2020

21-09-2020	21-09-2020		10.00 Dr		374.16 Cr	BUPI/026548049318/21-09-2020 16:31:30/UPI
21-09-2020	21-09-2020		100.00 Dr		384.16 Cr	BUPI/026514995429/21-09-2020 14:47:04/UPI
21-09-2020	21-09-2020		7,600.00 Dr		484.16 Cr	BUPI/026539326865/21-09-2020 13:29:16/UPI
21-09-2020	21-09-2020			7,600.00 Cr	8,084.16 Cr	IMPS/026513516146/KUMAR HREETIK
21-09-2020	22-09-2020		4,000.00 Dr		484.16 Cr	BUPI/026511203276/22-09-2020 11:38:05/UPI
21-09-2020	21-09-2020			4,000.00 Cr	4,484.16 Cr	BUPI/026533583584/21-09-2020 11:27:50/UPI
21-09-2020	21-09-2020		59.55 Dr		484.16 Cr	BUPI/026510592037/21-09-2020 10:59:31/UPI
20-09-2020	20-09-2020		1,000.00 Dr		543.71 Cr	BUPI/026476088418/20-09-2020 19:35:00/UPI
20-09-2020	20-09-2020		170.00 Dr		1,543.71 Cr	BUPI/026430398760/20-09-2020 10:07:51/UPI
20-09-2020	20-09-2020		20.00 Dr		1,713.71 Cr	BUPI/026409092512/20-09-2020 09:04:55/UPI
20-09-2020	20-09-2020		59.55 Dr		1,733.71 Cr	BUPI/026424316554/20-09-2020 08:34:21/UPI
20-09-2020	20-09-2020		1,050.00 Dr		1,793.26 Cr	BUPI/026443636458/20-09-2020 08:25:59/UPI
19-09-2020	19-09-2020		500.00 Dr		2,843.26 Cr	BUPI/026338628504/19-09-2020 19:50:42/UPI
19-09-2020	19-09-2020			100.00 Cr	3,343.26 Cr	BUPI/026334917566/19-09-2020 17:29:35/UPI
19-09-2020	19-09-2020			100.00 Cr	3,243.26 Cr	BUPI/026345641262/19-09-2020 15:33:52/UPI
19-09-2020	19-09-2020		100.00 Dr		3,143.26 Cr	BUPI/026315139769/19-09-2020 15:31:24/UPI
19-09-2020	19-09-2020			100.00 Cr	3,243.26 Cr	BUPI/026352261389/19-09-2020 13:48:59/UPI
19-09-2020	19-09-2020			2,000.00 Cr	3,143.26 Cr	BUPI/026344450850/19-09-2020 11:12:28/UPI
18-09-2020	18-09-2020		2,000.00 Dr		1,143.26 Cr	BUPI/026260191294/18-09-2020 20:18:20/UPI
18-09-2020	18-09-2020			100.00 Cr	3,143.26 Cr	BUPI/026222603468/18-09-2020 20:02:20/UPI
18-09-2020	18-09-2020		500.00 Dr		3,043.26 Cr	BUPI/026276412808/18-09-2020 19:47:01/UPI
18-09-2020	18-09-2020		20.00 Dr		3,543.26 Cr	BUPI/026276671992/18-09-2020 19:28:50/UPI
18-09-2020	18-09-2020		20.00 Dr		3,563.26 Cr	BUPI/026230960325/18-09-2020 10:55:18/UPI
18-09-2020	18-09-2020		60.00 Dr		3,583.26 Cr	BUPI/026220564996/18-09-2020 10:44:22/UPI
18-09-2020	18-09-2020			2,000.00 Cr	3,643.26 Cr	BUPI/026220612350/18-09-2020 10:33:23/UPI
17-09-2020	17-09-2020			1,000.00 Cr	1,643.26 Cr	BUPI/026113163954/17-09-2020 13:35:29/UPI
17-09-2020	17-09-2020		100.00 Dr		643.26 Cr	BUPI/026107855021/17-09-2020 07:24:42/UPI
16-09-2020	16-09-2020		110.00 Dr		743.26 Cr	BUPI/026016600715/16-09-2020 16:30:56/UPI
16-09-2020	16-09-2020		2,500.00 Dr		853.26 Cr	BUPI/026014357884/16-09-2020 14:53:50/UPI
						BUPI/026042466288/16-09-2020

01-10-2020	01-10-2020			700.00 Cr	708.13 Cr	BUPI/027551705306/01-10-2020 19:06:00/UPI
01-10-2020	01-10-2020		3,850.00 Dr		8.13 Cr	BUPI/027561514641/01-10-2020 18:40:35/UPI
01-10-2020	01-10-2020			3,850.00 Cr	3,858.13 Cr	IMPS/027518680214/REKHA DEVI
01-10-2020	01-10-2020		1,000.00 Dr		8.13 Cr	BUPI/027567339879/01-10-2020 18:02:11/UPI
01-10-2020	01-10-2020			1,000.00 Cr	1,008.13 Cr	BUPI/027505293795/01-10-2020 18:01:05/UPI
28-09-2020	28-09-2020		6,300.00 Dr		8.13 Cr	BUPI/027234240098/28-09-2020 17:27:02/UPI
28-09-2020	28-09-2020		7,450.00 Dr		6,308.13 Cr	BUPI/027242297770/28-09-2020 14:07:15/UPI
28-09-2020	28-09-2020			13,750.00 Cr	13,758.13 Cr	IMPS/027213876165/SHUBHAM KHOWALA
28-09-2020	28-09-2020		5.00 Dr		8.13 Cr	BUPI/027218893515/28-09-2020 09:10:49/UPI
26-09-2020	26-09-2020		1,500.00 Dr		13.13 Cr	BUPI/027068442808/26-09-2020 17:07:14/UPI
26-09-2020	26-09-2020			1,500.00 Cr	1,513.13 Cr	BUPI/027042512538/26-09-2020 12:51:49/UPI
25-09-2020	25-09-2020		1,500.00 Dr		13.13 Cr	BUPI/026945559395/25-09-2020 15:54:40/UPI
25-09-2020	25-09-2020			1,500.00 Cr	1,513.13 Cr	026864884299/2020-09-24/UPI/T
25-09-2020	25-09-2020		2,000.00 Dr		13.13 Cr	BUPI/026922442308/25-09-2020 11:23:41/UPI
25-09-2020	25-09-2020			2,000.00 Cr	2,013.13 Cr	BUPI/026922393008/25-09-2020 11:21:02/UPI
24-09-2020	24-09-2020		3,000.00 Dr		13.13 Cr	BUPI/026872488766/24-09-2020 18:59:38/UPI
24-09-2020	24-09-2020			3,000.00 Cr	3,013.13 Cr	BUPI/026854317958/24-09-2020 18:59:08/UPI
24-09-2020	24-09-2020		600.00 Dr		13.13 Cr	BUPI/026832683334/24-09-2020 16:25:59/UPI
24-09-2020	24-09-2020			600.00 Cr	613.13 Cr	BUPI/026864327295/24-09-2020 16:18:16/UPI
24-09-2020	24-09-2020		5,000.00 Dr		13.13 Cr	BUPI/026842967349/24-09-2020 14:11:01/UPI
24-09-2020	24-09-2020			5,000.00 Cr	5,013.13 Cr	BUPI/026828970640/24-09-2020 14:11:00/UPI
24-09-2020	24-09-2020		8,000.00 Dr		13.13 Cr	BUPI/026848114965/24-09-2020 12:07:16/UPI
24-09-2020	24-09-2020			8,000.00 Cr	8,013.13 Cr	BUPI/026848016033/24-09-2020 12:00:44/UPI
24-09-2020	24-09-2020			10.00 Cr	13.13 Cr	BUPI/026833018317/24-09-2020 11:49:38/UPI
24-09-2020	24-09-2020		5,000.00 Dr		3.13 Cr	BUPI/026833204155/24-09-2020 11:23:11/UPI
24-09-2020	24-09-2020			5,000.00 Cr	5,003.13 Cr	BUPI/026833548905/24-09-2020 11:19:36/UPI
23-09-2020	23-09-2020		55.00 Dr		3.13 Cr	BUPI/026730114351/23-09-2020 10:24:12/UPI
22-09-2020	22-09-2020		198.48 Dr		58.13 Cr	BUPI/026652716842/22-09-2020 13:31:23/UPI
22-09-2020	22-09-2020		70.00 Dr		256.61 Cr	BUPI/026622604141/22-09-2020 11:09:32/UPI
21-09-2020	21-09-2020		47.55 Dr		326.61 Cr	BUPI/026584913225/21-09-2020 21:50:43/UPI

10-10-2020	10-10-2020		50.00 Dr		1,626.54 Cr	BUPI/028489679681/10-10-2020 21:50:59/UPI
10-10-2020	10-10-2020			1,500.00 Cr	1,676.54 Cr	BUPI/028463286448/10-10-2020 18:58:53/UPI
10-10-2020	10-10-2020		1,500.00 Dr		176.54 Cr	BUPI/028465122474/10-10-2020 18:41:41/UPI
10-10-2020	10-10-2020		30.00 Dr		1,676.54 Cr	BUPI/028425951475/10-10-2020 18:34:31/UPI
09-10-2020	09-10-2020		10.00 Dr		1,706.54 Cr	BUPI/028375087513/09-10-2020 18:30:18/UPI
09-10-2020	09-10-2020		8,550.00 Dr		1,716.54 Cr	BUPI/028343473813/09-10-2020 17:23:41/UPI
09-10-2020	09-10-2020			8,550.00 Cr	10,266.54 Cr	IMPS/028317517003/KUMAR HREETIK
09-10-2020	09-10-2020		60.00 Dr		1,716.54 Cr	BUPI/028369859350/09-10-2020 15:34:39/UPI
08-10-2020	08-10-2020		150.00 Dr		1,776.54 Cr	BUPI/028206194414/08-10-2020 16:52:10/UPI
08-10-2020	08-10-2020		90.00 Dr		1,926.54 Cr	BUPI/028206441066/08-10-2020 15:44:20/UPI
08-10-2020	08-10-2020			100.00 Cr	2,016.54 Cr	BUPI/028283531940/08-10-2020 11:40:42/UPI
08-10-2020	08-10-2020		2.00 Dr		1,916.54 Cr	BUPI/028283447762/08-10-2020 11:18:08/UPI
08-10-2020	08-10-2020		1.00 Dr		1,918.54 Cr	BUPI/028230658079/08-10-2020 09:04:07/UPI
07-10-2020	07-10-2020		150.00 Dr		1,919.54 Cr	MEDR/Paytm /507723/
07-10-2020	07-10-2020		500.00 Dr		2,069.54 Cr	MEDR/PAYTM /242633/
06-10-2020	06-10-2020		1,950.00 Dr		2,569.54 Cr	BUPI/028044974258/06-10-2020 17:55:42/UPI
06-10-2020	06-10-2020		5,000.00 Dr		4,519.54 Cr	BUPI/028070780940/06-10-2020 17:52:37/UPI
06-10-2020	06-10-2020		500.00 Dr		9,519.54 Cr	CWDR//367266/CJP8002
06-10-2020	06-10-2020			10,000.00 Cr	10,019.54 Cr	258149957159//SOL/171.79.144.
05-10-2020	05-10-2020		10.00 Dr		19.54 Cr	BUPI/027974847304/05-10-2020 21:32:03/UPI
05-10-2020	05-10-2020		20.00 Dr		29.54 Cr	BUPI/027951547427/05-10-2020 20:06:35/UPI
04-10-2020	04-10-2020		60.00 Dr		49.54 Cr	BUPI/027847677625/04-10-2020 20:56:18/UPI
04-10-2020	04-10-2020			100.00 Cr	109.54 Cr	BUPI/027879975649/04-10-2020 18:41:42/UPI
03-10-2020	03-10-2020		1,850.00 Dr		9.54 Cr	BUPI/027750407357/03-10-2020 17:26:27/UPI
03-10-2020	03-10-2020			1,850.00 Cr	1,859.54 Cr	BUPI/027761759607/03-10-2020 17:25:38/UPI
03-10-2020	03-10-2020		1,000.00 Dr		9.54 Cr	BUPI/027705196093/03-10-2020 12:49:32/UPI
03-10-2020	03-10-2020			1,000.00 Cr	1,009.54 Cr	BUPI/027757193779/03-10-2020 12:48:49/UPI
01-10-2020	01-10-2020		198.59 Dr		9.54 Cr	BUPI/027590419050/01-10-2020 19:26:39/UPI
01-10-2020	01-10-2020			200.00 Cr	208.13 Cr	BUPI/027519047498/01-10-2020 19:24:59/UPI
01-10-2020	01-10-2020		150.00 Dr		8.13 Cr	BUPI/027522150927/01-10-2020 19:19:05/UPI
01-10-2020	01-10-2020		550.00 Dr		158.13 Cr	BUPI/027574771782/01-10-2020 19:15:32/UPI

23-10-2020	23-10-2020		15.00 Dr		88.54 Cr	BUPI/029777628497/23-10-2020 14:58:07/UPI
22-10-2020	22-10-2020		30.00 Dr		103.54 Cr	BUPI/029667780342/22-10-2020 17:52:32/UPI
22-10-2020	22-10-2020		10.00 Dr		133.54 Cr	BUPI/029669882491/22-10-2020 15:22:46/UPI
21-10-2020	21-10-2020		327.00 Dr		143.54 Cr	BUPI/029512635681/21-10-2020 20:11:38/UPI
21-10-2020	21-10-2020		15.00 Dr		470.54 Cr	BUPI/029576751596/21-10-2020 18:42:42/UPI
21-10-2020	21-10-2020		46.00 Dr		485.54 Cr	500123149275/102020
20-10-2020	20-10-2020		70.00 Dr		531.54 Cr	BUPI/029417333705/20-10-2020 18:44:06/UPI
20-10-2020	20-10-2020		20.00 Dr		601.54 Cr	BUPI/029480157505/20-10-2020 18:35:56/UPI
20-10-2020	20-10-2020		20.00 Dr		621.54 Cr	BUPI/029441351035/20-10-2020 17:54:56/UPI
20-10-2020	20-10-2020		60.00 Dr		641.54 Cr	BUPI/029434962803/20-10-2020 17:53:08/UPI
20-10-2020	20-10-2020		20.00 Dr		701.54 Cr	BUPI/029480549339/20-10-2020 16:14:22/UPI
20-10-2020	20-10-2020			500.00 Cr	721.54 Cr	BUPI/029466717175/20-10-2020 15:42:45/UPI
20-10-2020	20-10-2020		30.00 Dr		221.54 Cr	BUPI/029456922268/20-10-2020 11:33:35/UPI
19-10-2020	19-10-2020		20.00 Dr		251.54 Cr	BUPI/029329938841/19-10-2020 18:19:21/UPI
19-10-2020	19-10-2020		70.00 Dr		271.54 Cr	BUPI/029333570866/19-10-2020 16:42:53/UPI
18-10-2020	18-10-2020		500.00 Dr		341.54 Cr	BUPI/029211746303/18-10-2020 19:13:45/UPI
18-10-2020	18-10-2020		50.00 Dr		841.54 Cr	BUPI/029275371098/18-10-2020 09:19:59/UPI
18-10-2020	18-10-2020		30.00 Dr		891.54 Cr	BUPI/029204878448/18-10-2020 08:49:11/UPI
17-10-2020	17-10-2020		80.00 Dr		921.54 Cr	BUPI/029124398530/17-10-2020 22:02:13/UPI
17-10-2020	17-10-2020			700.00 Cr	1,001.54 Cr	BUPI/029108219868/17-10-2020 20:50:28/UPI
17-10-2020	17-10-2020		1,000.00 Dr		301.54 Cr	BUPI/029190671227/17-10-2020 17:24:29/UPI
17-10-2020	17-10-2020			300.00 Cr	1,301.54 Cr	BUPI/029102852244/17-10-2020 17:18:53/UPI
17-10-2020	17-10-2020		900.00 Dr		1,001.54 Cr	BUPI/029114579119/17-10-2020 11:26:25/UPI
17-10-2020	17-10-2020			1,900.00 Cr	1,901.54 Cr	267631889589//SOL/171.79.144.
13-10-2020	13-10-2020		1,000.00 Dr		1.54 Cr	BUPI/028780958329/13-10-2020 13:56:35/UPI
13-10-2020	13-10-2020			1,000.00 Cr	1,001.54 Cr	BUPI/028774941872/13-10-2020 13:54:47/UPI
11-10-2020	11-10-2020		15.00 Dr		1.54 Cr	BUPI/028549877202/11-10-2020 19:58:26/UPI
11-10-2020	11-10-2020		1,500.00 Dr		16.54 Cr	BUPI/028503108544/11-10-2020 13:46:11/UPI
11-10-2020	11-10-2020		10.00 Dr		1,516.54 Cr	BUPI/028576591781/11-10-2020 08:59:13/UPI
11-10-2020	11-10-2020		100.00 Dr		1,526.54 Cr	BUPI/028576753580/11-10-2020 08:32:45/UPI

						13:10:53/UPI
15-11-2020	15-11-2020		600.00 Dr		4,158.29 Cr	BUPI/032089566291/15-11-2020 15:40:01/UPI
14-11-2020	14-11-2020			1,500.00 Cr	4,758.29 Cr	BUPI/031900519628/14-11-2020 21:20:50/UPI
14-11-2020	14-11-2020		11.00 Dr		3,258.29 Cr	BUPI/031979567078/14-11-2020 18:41:11/UPI
14-11-2020	14-11-2020		50.00 Dr		3,269.29 Cr	BUPI/031934074192/14-11-2020 18:23:05/UPI
14-11-2020	14-11-2020			3.75 Cr	3,319.29 Cr	BUPI/031927975973/14-11-2020 01:22:35/UPI
13-11-2020	13-11-2020		40.00 Dr		3,315.54 Cr	BUPI/031834094137/13-11-2020 20:11:12/UPI
13-11-2020	13-11-2020		150.00 Dr		3,355.54 Cr	BUPI/031818108024/13-11-2020 20:03:19/UPI
13-11-2020	13-11-2020			800.00 Cr	3,505.54 Cr	BUPI/031813020707/13-11-2020 14:23:07/UPI
13-11-2020	13-11-2020		800.00 Dr		2,705.54 Cr	BUPI/031832689440/13-11-2020 13:36:58/UPI
12-11-2020	12-11-2020		10,000.00 Dr		3,505.54 Cr	CWDR//338031/CJP8024
12-11-2020	12-11-2020			5,000.00 Cr	13,505.54 Cr	BUPI/031766425870/12-11-2020 15:32:32/UPI
12-11-2020	12-11-2020			5,000.00 Cr	8,505.54 Cr	BUPI/031736190038/12-11-2020 15:32:22/UPI
12-11-2020	12-11-2020		1,500.00 Dr		3,505.54 Cr	BUPI/031721858137/12-11-2020 13:52:30/UPI
12-11-2020	12-11-2020			5,000.00 Cr	5,005.54 Cr	BUPI/031786112537/12-11-2020 13:04:18/UPI
09-11-2020	09-11-2020		20.00 Dr		5.54 Cr	BUPI/031486842650/09-11-2020 15:57:57/UPI
09-11-2020	09-11-2020		35.00 Dr		25.54 Cr	BUPI/031421001390/09-11-2020 15:54:13/UPI
08-11-2020	08-11-2020			50.00 Cr	60.54 Cr	BUPI/031340100215/08-11-2020 19:20:22/UPI
06-11-2020	01-11-2020			6.00 Cr	10.54 Cr	Int:31-10-2020/01-08-2020
01-11-2020	01-11-2020		200.00 Dr		4.54 Cr	BUPI/030600338897/01-11-2020 17:09:40/UPI
01-11-2020	01-11-2020		1,300.00 Dr		204.54 Cr	BUPI/030651561379/01-11-2020 14:03:04/UPI
01-11-2020	01-11-2020			1,500.00 Cr	1,504.54 Cr	BUPI/030628388582/01-11-2020 12:58:14/UPI
27-10-2020	27-10-2020		60.00 Dr		4.54 Cr	BUPI/030105094466/27-10-2020 17:32:02/UPI
27-10-2020	27-10-2020		4.00 Dr		64.54 Cr	MEDR/Dream 11 /840647/
26-10-2020	26-10-2020		20.00 Dr		68.54 Cr	BUPI/030018013132/26-10-2020 14:05:03/UPI
26-10-2020	26-10-2020		900.00 Dr		88.54 Cr	BUPI/030003077714/26-10-2020 13:46:49/UPI
25-10-2020	25-10-2020		1,100.00 Dr		988.54 Cr	BUPI/029932233343/25-10-2020 16:44:37/UPI
25-10-2020	25-10-2020			2,000.00 Cr	2,088.54 Cr	BUPI/029988266883/25-10-2020 16:43:35/UPI
24-10-2020	24-10-2020		9,500.00 Dr		88.54 Cr	BUPI/029875436132/24-10-2020 18:37:38/UPI
24-10-2020	24-10-2020		10,000.00 Dr		9,588.54 Cr	BUPI/029817550161/24-10-2020 18:36:27/UPI
24-10-2020	24-10-2020			9,500.00 Cr	19,588.54 Cr	273956649607//SOL/157.47.220.
24-10-2020	24-10-2020			10,000.00 Cr	10,088.54 Cr	273956371417//SOL/157.47.220.

Transactions Inquiry



A/c. No	660910110005730	CCY / SOL ID	INR / 66090
Names	RAMPHOOL MEENA		
GL Sub Head	12050	Balance	418.29 Cr
Opening Bal.	42.68 Cr	Closing Bal.	418.29 Cr
Float Balance	0.00 Cr	Funds In Clearing	0.00
Available Amt.	418.29 Cr	Eff. Available Amt	418.29 Cr
Cust. Status	00 Not Applicable	A/c. Open Date	06-10-2017
A/c. Status	A Active	A/c. Status Date	07-10-2019
Last Purge Date	05-10-2017		
Address	SO SITARAM MEENA BAD KI DHANI NEOTA BLOCK SANGANER DIST JAIPUR		
City	JAIPU JAIPUR	State	RJ RAJASTHAN
Country	IN INDIA	Postal Code	302029
Phone No.	9983838539 / 9983838539	Telex No.	
Email ID	NA		

Tran. Date	Value Date	Chq. No.	Withdrawl	Deposit	Balance	Narration
24-11-2020	24-11-2020		100.00 Dr		418.29 Cr	BUPI/032985754582/24-11-2020 10:53:15/UPI
24-11-2020	24-11-2020			500.00 Cr	518.29 Cr	BUPI/032937137290/24-11-2020 10:43:27/UPI
23-11-2020	23-11-2020		20.00 Dr		18.29 Cr	BUPI/032847932133/23-11-2020 11:51:55/UPI
22-11-2020	22-11-2020		100.00 Dr		38.29 Cr	BUPI/032710064402/22-11-2020 18:40:57/UPI
22-11-2020	22-11-2020		300.00 Dr		138.29 Cr	BUPI/032708702974/22-11-2020 18:36:16/UPI
21-11-2020	21-11-2020		10,000.00 Dr		438.29 Cr	CWDR//367340/CJP8002
21-11-2020	21-11-2020			10,000.00 Cr	10,438.29 Cr	BUPI/032607040621/21-11-2020 15:28:05/UPI
21-11-2020	21-11-2020			1.00 Cr	438.29 Cr	BUPI/032617529246/21-11-2020 15:26:19/UPI
21-11-2020	21-11-2020		500.00 Dr		437.29 Cr	BUPI/032625701227/21-11-2020 14:38:39/UPI
20-11-2020	20-11-2020		10.00 Dr		937.29 Cr	BUPI/032533801345/20-11-2020 20:12:04/UPI
20-11-2020	20-11-2020		20.00 Dr		947.29 Cr	BUPI/032553152911/20-11-2020 18:47:33/UPI
20-11-2020	20-11-2020		3,000.00 Dr		967.29 Cr	CWDR//367327/CJP8002
19-11-2020	19-11-2020		5.00 Dr		3,967.29 Cr	BUPI/032480971946/19-11-2020 17:05:12/UPI
19-11-2020	19-11-2020		140.00 Dr		3,972.29 Cr	BUPI/032445217677/19-11-2020 14:58:34/UPI
18-11-2020	18-11-2020		200.00 Dr		4,112.29 Cr	BUPI/032308682911/18-11-2020 14:43:53/UPI
18-11-2020	18-11-2020		49.00 Dr		4,312.29 Cr	BUPI/032388319571/18-11-2020 14:26:04/UPI
17-11-2020	17-11-2020			500.00 Cr	4,361.29 Cr	BUPI/032248159349/17-11-2020 13:47:25/UPI
17-11-2020	17-11-2020		20.00 Dr		3,861.29 Cr	BUPI/032281496714/17-11-2020 13:38:44/UPI
16-11-2020	16-11-2020		277.00 Dr		3,881.29 Cr	BUPI/032117146092/16-11-2020





श्री गुरुदेव नमः



Mob: 9680 542 5 96

51

11.1.







ARMANI JEANS

















MS FINCAP PVT.LTD.

Business / Emp. PD Format.				
Loan Amount	1,00,000/-			
EMI Amt. Comfortable	10-15 हजार			
Visit Date	25/11/2020			
Location	काठमाडौं नगर, नो. 1, जयपुर रोड काठमाडौं 302029			
Applicant Name	शुभम शर्मा	Contact No:	9933858839	
Working details (Business / Salaried)	शुभम शर्मा, इन्फो टेक्नोलॉजी, एपि 0141/100			
Co-App Name	सुमना शर्मा	Contact No:	7740868877	
Co-App Relation with App	पत्नी			
Age	23			
Occupation	शुभम शर्मा			
From when in the occupation	शुभम शर्मा			
Previous Employer / Employment/ Business.	शुभम शर्मा			
Address of current Business / Emp.	नं. 1, जयपुर रोड काठमाडौं			
Case Type				
Property Type / Loan Amount.				
Family Members Details	Name	Studying Details	Fees	School Pvt / Gov.
Brother	शुभम शर्मा			
Sister	सुमना शर्मा			
Son				
Daughter				
Father	शुभम शर्मा			
Mother	सुमना शर्मा			
Wife	सुमना शर्मा			
Family member Income Details	Business Type	Income generated / Month	Contact No.	Other Income if any
1	शुभम शर्मा	10000/5000/-	7740868877	
2	सुमना शर्मा	10000/-	9933858839	
3	शुभम शर्मा	25,000/-	9688664288	
4				

शुभम शर्मा पत्नी सुमना शर्मा 15000/- मिनट
 पिछले 6 महीना शुभम शर्मा 15000/- मिनट



MS FINCAP PVT.LTD.

5					
6					
Property Details		Description			
Area of Land	डिपोलेटर - सजिया				
Address of property					
Property Type					
Distance from branch.					
Development seen on visit.					
Approx. Land Rate					
Land mark	कच नदी				
Property Value in Total approx.					
Neighbor Check Business					
Name		Contact Number			
1	विशाल शर्मा	964949 4948			
2	रमेश शर्मा	8385253265			
3					
Running Loan Details		Loan Type	Company Name	Amount	EMI Paid / Remaining
1	No				
2					
3					
4					
5					
6					
Customer Signature		BM Signature	RO Signature		
राजकुल शर्मा					

M.K. Singh
25/11/2020