



MS FINCAP PVT.LTD.

|   |                            |                          |             |                        |
|---|----------------------------|--------------------------|-------------|------------------------|
| Business / Emp. PD Format.                |                            |                          |             |                        |
| Loan Amount                               | 15000/-                    |                          |             |                        |
| EMI Amt. Comfortable                      | 1000/-                     |                          |             |                        |
| Visit Date                                | 6/1/2021                   |                          |             |                        |
| Location                                  | Rampura                    |                          |             |                        |
| Applicant Name                            | Hajazi Lal Banjara         |                          |             |                        |
| Working details (Business / Salaried)     | Business                   |                          |             | Contact No: 959554293  |
| Co-App Name                               | Baji Banjara               |                          |             |                        |
| Co-App Relation with App                  | Wife                       |                          |             | Contact No: 9757858834 |
| Age                                       | 28 years                   |                          |             |                        |
| Occupation                                | Journal Store              |                          |             |                        |
| From when in the occupation               | 3 years                    |                          |             |                        |
| Previous Employer / Employment/ Business. |                            |                          |             |                        |
| Address of current Business / Emp.        | N.H-8, Ajmer Road, Rampura |                          |             |                        |
| Case Type                                 | Business Loan              |                          |             |                        |
| Property Type / Loan Amount.              |                            |                          |             |                        |
| Family Members Details                    | Name                       | Studying Details         | Fees        | School Pvt / Gov.      |
| Brother                                   |                            |                          |             |                        |
| Sister                                    |                            |                          |             |                        |
| Son                                       | Vedant                     |                          |             |                        |
| Daughter                                  | Tanvi                      |                          |             |                        |
| Father                                    | Rajendra Singh             |                          |             |                        |
| Mother                                    | Nati Devi                  |                          |             |                        |
| Wife                                      |                            |                          |             |                        |
| Family member Income Details              | Business Type              | Income generated / Month | Contact No. | Other Income If any    |
| 1   |                            |                          |             |                        |
| 2   |                            |                          |             |                        |
| 3   |                            |                          |             |                        |
| 4   |                            |                          |             |                        |



MS FINGAP PVT.LTD.

|                                 |             |                        |              |                      |  |
|---------------------------------|-------------|------------------------|--------------|----------------------|--|
| 5                               |             |                        |              |                      |  |
| 6                               |             |                        |              |                      |  |
| Property Details                |             | Description            |              |                      |  |
| Area of Land                    |             |                        |              |                      |  |
| Address of property             |             | Rampurva Vaya Desaliga |              |                      |  |
| Property Type                   |             |                        |              |                      |  |
| Distance from branch            |             | 6 Km                   |              |                      |  |
| Development seen on visit       |             |                        |              |                      |  |
| Approx. Land Rate               |             |                        |              |                      |  |
| Land mark                       |             |                        |              |                      |  |
| Property Value in Total approx. |             |                        |              |                      |  |
| Neighbor Check Business         |             |                        |              |                      |  |
| Name                            |             | Contact Number         |              |                      |  |
| 1                               | Mohan Bha   | 9737087232             |              |                      |  |
| 2                               | Vinod Kumar | 7619710078             |              |                      |  |
| 3                               |             |                        |              |                      |  |
| Running Loan Details            |             |                        |              |                      |  |
|                                 | Loan Type   | Company Name           | Amount       | EMI Paid / Remaining |  |
| 1                               |             |                        |              |                      |  |
| 2                               |             |                        |              |                      |  |
| 3                               |             |                        |              |                      |  |
| 4                               |             |                        |              |                      |  |
| 5                               |             |                        |              |                      |  |
| 6                               |             |                        |              |                      |  |
| Customer Signature              |             | BM Signature           | RO Signature |                      |  |
|                                 |             |                        |              |                      |  |



## TERMS AND CONDITIONS

1. I/We confirm that we have carefully read and fully understood all the terms of use of availing financing from MS Fincap Private Limited ("the Company").
2. I/We accept the terms & conditions unconditionally and agree that these terms and conditions may be amended or modified at any time and I/We will be bound by the amended terms & conditions that are in force.
3. I/We understand that sanction of the loan(s) is at the sole discretion of MS Fincap Private Limited and is subject to my/our execution of necessary documents, providing any security(ies) and other closing formalities to the satisfaction of the Company. I/We agree that the Company at its sole discretion may reject my application without providing any reasons, and that I/We reserve no right to appeal against this decision.
4. I/We declare that I am/we are citizens of/resident in India and I/We declare, warrant and represent that all the particulars and information and details given / filled in this application form and documents given by me/us to are true, correct and accurate and I/We have not withheld / suppressed any material information. I/We undertake to furnish any additional information/ documents that may be required by MS FINCAP PRIVATE LIMITED from time to time. MS FINCAP PRIVATE LIMITED reserves the right to retain the photograph & the documents submitted with the applications & may not return the same to the applicant.
5. I/We confirm that there are no insolvency proceedings against me/us nor have I/We ever been adjudicated insolvent. I/We also undertake to inform MS FINCAP PRIVATE LIMITED of changes in my/our occupation/employment and to provide any further information that the company may require. I/We shall advise MS FINCAP PRIVATE LIMITED on the change in my/our resident status.
6. I/We agree that my/our loan will not be used for any speculative or anti-social purpose.
7. As a pre-condition, relating to grant of the loans/advances/credit facilities by MS FINCAP PRIVATE LIMITED to me/us, I/We agree and give consent for the disclosure by MS FINCAP PRIVATE LIMITED of: i. Information and data relating to me/us and our directors and group companies; ii. the information or data relating to any credit facility availed of/to be availed, by me/us; and iii. default, if any, committed by me/us, in discharge of any our obligations, to all or any third parties as may be deemed necessary at the sole discretion of MS FINCAP PRIVATE LIMITED Group.
8. MS FINCAP PRIVATE LIMITED may, as it reasonably deems appropriate and necessary, disclose and furnish information as set forth above to CIBIL and/or any other agency authorized in this behalf by the RBI. The Borrower hereby agrees that MS FINCAP PRIVATE LIMITED shall be entitled to exchange information regarding our accounts with other financial institutions or banks, as and when required in accordance with Applicable Law and regulations.
9. I/We undertake and acknowledge that: i. For the purpose of assessing our credit worthiness, MS FINCAP PRIVATE LIMITED is authorized to pull from CIBIL and/or any other agency authorized by RBI, data of the applicant(s), directors, group companies, and any other individuals who are involved in the said business, on behalf of which this loan application is made; ii. CIBIL and any other agency so authorized may use, process the said information and data disclosed by MS FINCAP PRIVATE LIMITED in the manner as deemed fit by them; and iii. CIBIL, and any other agency so authorized may furnish for consideration, the processed information and data or products thereof prepared by them, to banks/financial institutions and other credit grantors or registered users, as may be specified by the RBI in this behalf.
10. I/We further authorize MS FINCAP PRIVATE LIMITED Group to keep me/us informed (vide telephone, SMS, mail, E-mail etc.) of all promotional schemes and/or activities. I also authorize MS Fincap personnel to record and document any proceedings related to my proposal.
11. That I confirm and assure that neither no case under Indian Penal Code or, Prevention of Money Laundering Act or Prevention of Corruption Act has been initiated against me or my family or any other person proposed by me for the credit facilities by your company nor I have been prosecuted nor held guilty of any type offense of any sort in present or past. If any such information comes to the knowledge of the Company while processing of the file or even after disbursement, I shall be responsible for such concealment of information, and I agree to bear all the expenses incurred by the company.
12. That I confirm and agree that at the time of signing this document, I have taken the copy of all the charges/fees/Rate of interest and other relevant information. I hereby give my consent and sign below for processing of the files.

आयकर विभाग  
INCOME TAX DEPARTMENT  
HAJARI LAL PRAJAPAT



भारत सरकार  
GOVT. OF INDIA

KALYAN SAHAY

26/11/1992

Permanent Account Number

DILPP9115F

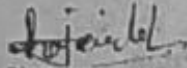
  
Signature



23122016

ORIGINAL SEEN & VERIFIED

NAME... *Rakem Khotik*

EMP CODE... *053* .....MSFC

DATE *01/12/2016* SIGN... *Hajari Lal Prajapat*



भारत सरकार  
Government of India

भारतीय विशिष्ट पहचान प्राधिकरण  
Unique Identification Authority of India

नामांकन क्रम/ Enrolment No.: 0654/08369/13045

To  
हजारी लाल प्रजापत  
Hajari Lal Prajapat  
S/O Kalyan Sahay  
RAM PURA VAYA devaliya TEH SAGANER  
Thikariya  
Jaipur Rajasthan - 302026  
9509554203

Download Date: 28/10/2018

Issue Date: 21/07/2018

Validity: unknown

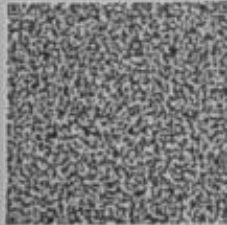

आपका आधार क्रमांक / Your Aadhaar No. :

**5195 5385 2736**

VID : 9141 6209 3862 9306

मेरा आधार, मेरी पहचान



सूचना

- आधार पहचान का प्रमाण है, नागरिकता का नहीं।
- सुरक्षित QR कोड / ऑफलाइन XML / ऑनलाइन ऑथेंटिकेशन से पहचान प्रमाणित करें।
- यह एक इलेक्ट्रॉनिक प्रक्रिया द्वारा बना हुआ पत्र है।

INFORMATION

- Aadhaar is a proof of identity, not of citizenship.
- Verify identity using Secure QR Code/ Offline XML/ Online Authentication.
- This is electronically generated letter.

- आधार देश भर में मान्य है।
- आधार कई सरकारी और गैर सरकारी सेवाओं को पाना आसान बनाता है।
- आधार में मोबाइल नंबर और ईमेल ID अपडेट रखें।
- आधार को अपने स्मार्ट फोन पर रखें, mAadhaar App के साथ।

- Aadhaar is valid throughout the country.
- Aadhaar helps you avail various Government and non-Government services easily.
- Keep your mobile number & email ID updated in Aadhaar.
- Carry Aadhaar in your smart phone – use mAadhaar App.



भारतीय विशिष्ट पहचान प्राधिकरण  
Unique Identification Authority of India



पता:  
S/O कल्याण सहय, राम पूरा वया देवलिया तह  
सगानेर, ठीकरिया, जयपुर,  
राजस्थान - 302026

Address:  
S/O Kalyan Sahay, RAM PURA VAYA  
devaliya TEH SAGANER, Thikariya, Jaipur,  
Rajasthan - 302026

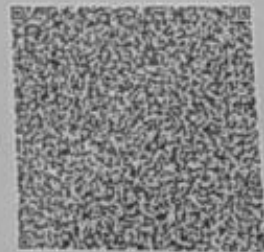

**5195 5385 2736**

VID : 9141 6209 3862 9306

1947

help@uidai.gov.in

www.uidai.gov.in



भारत सरकार  
Government of India



हजारी लाल प्रजापत  
Hajari Lal Prajapat  
जन्म तिथि/DOB: 26/11/1992  
पुरुष/ MALE

Issue Date: 21/07/2018

**5195 5385 2736**

VID : 9141 6209 3862 9306

मेरा आधार, मेरी पहचान

ORIGINAL SEEN & VERIFIED  
NAME... Rossem Khatik...  
EMP CODE... 059... MSFC  
DATE... 6/1/21... SIGN... [Signature]



संघीय लोकसेवा आयोग  
GOVERNMENT EMPLOYERS' LIABILITY AUTHORITY



पूजा प्रजापत  
Pooja Prajapat  
जन्म तिथि / DOB: 05/08/1997  
लिंग / Female



9968 8741 4235

मेरा आधार, मेरी पहचान



संघीय लोकसेवा आयोग  
GOVERNMENT EMPLOYERS' LIABILITY AUTHORITY of India

एड: C/O हजरी लाल प्रजापत, 15, मुख्य अबादी, रामपुर, त-  
संगानेर, रामपुरवास डी.डी., डी.डी.सी, जयपुर, राजस्थान,  
302026

Address: C/O Hajar Lal Prajapat, 15, mukhya  
sabadi, rampura, th. sanganer, Rampurawas  
Deoliya, Thikariya, Jaipur, Rajasthan, 302026

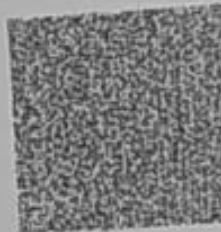

9968 8741 4235



1947



help@udal.gov.in

WWW

www.udal.gov.in

ORIGINAL SEEN & VERIFIED  
NAME... *Rajeev Kumar*  
EMP CODE... *053*  
DATE... *6/1/21* SIGN... *[Signature]*

भारत निर्वाचन आयोग  
ELECTION COMMISSION OF INDIA  
व्यक्तियों की पहचान कार्ड - ELECTOR PHOTO IDENTITY CARD

RBP2203198



नाम: पूजा प्रजापत  
NAME: POOJA PRAJAPAT  
पति का नाम: हजारी लाल प्रजापत  
HUSBAND'S NAME: HAJARI LAL PRAJAPAT

लिंग / Sex : - स्त्री / FEMALE

जन्मदिनांक / आयु : 05-06-1987 / 20 Years  
Date of Birth / Age

पता : H.No.18, मुख्य बावड़ी, राजपुरा देवगिरि,  
बाग-हरिचन्द्रपुरा देवगिरि, जयपुर-राजस्थान,  
पिन-302024 (राजस्थान)  
Address : H.No.18, MAINA ABADEI RANPURA DEWALIYA,  
VILL-Harchandpura @ Dewliya, TEH-SANGANER,  
DIST-Jaipur-302024 (Rajasthan)

Date: 24/01/2018

निर्देशक (राज्य/मंडल अधिकारी)  
Electoral Registration Officer

विधानसभा निर्वाचन क्षेत्र संख्या और नाम: 056-बागुरु  
ASSEMBLY CONSTITUENCY NO. & NAME: 056 - BAGRU

भाग संख्या और नाम : 01 - हरिचन्द्रपुरा उर्फ देवगिरि  
PART NO. AND NAME : 01 - HARCHANDPURA URF DEWLIYA

ध्यान / Note:

1. इस पहचान कार्ड पर ध्यान दें कि यह कार्ड केवल नाम के लिए ही जारी किया गया है। इस कार्ड के बिना मतदान करने की अनुमति नहीं है।
2. इस कार्ड में उल्लिखित जानकारी को निर्वाचन आयोग के वेबसाइट पर जाकर जांचें। यदि कोई त्रुटि पाई जाए तो निर्वाचन आयोग के कार्यालय में सूचना दी जाएगी।

More possession of Elector Photo Identity card is no guarantee of name being present in electoral rolls. Please check your name in the current electoral rolls before every election.

Date of birth mentioned in this card shall not be treated as a proof of age or date of birth for any purpose other than registration in electoral rolls.

ORIGINAL SEEN & VERIFIED  
NAME... Pooja Pranjapat  
EMP CODE... 057... MSFC  
DATE 6/11/21 SIGN: [Signature]

THE MPASSBOOK STATEMENT IS GENERATED FOR SELECTED DATE RANGE BETWEEN  
01-01-2020 TO 30-06-2020.

## CUSTOMER DETAILS

|                  |   |  |
|------------------|---|--|
| Customer ID      | 116432898                               | Address of Customer                        |
| Account No       | 667310110000627                         | RAMPURAVAS, DEVALIYA TEH SANGANER, DISTT   |
| Name of Customer | HAJARI LAL PRAJAPAT<br>S/O KALYAN SAHAY | JAIPUR JAIPUR,INDIA RAJASTHAN INDIA 303007 |

| Transaction Date | Instrument Id | Narration                                     | Debit   | Credit  | Balance |
|------------------|---------------|---|---------|---------|---------|
| 01-Jan-2020      |               | CWDR/2117/SACWC907                            | 500.00  | -       | 1413.20 |
| 14-Jan-2020      |               | BUPI/001409890762/14-01-2 020<br>09:34:41/UPI | -       | 300.00  | 1713.20 |
| 25-Jan-2020      |               | BUPI/002509637714/25-01-2 020<br>09:02:10/UPI | -       | 13.00   | 1726.20 |
| 25-Jan-2020      |               | BUPI/002509457027/25-01-2 020<br>09:14:09/UPI | 1.00    | -       | 1725.20 |
| 25-Jan-2020      |               | BUPI/002514348678/25-01-2 020<br>14:56:58/UPI | 149.00  | -       | 1576.20 |
| 26-Jan-2020      |               | BUPI/002608743555/26-01-2 020<br>08:50:20/UPI | 220.00  | -       | 1356.20 |
| 26-Jan-2020      |               | BUPI/002648709553/26-01-2 020<br>12:35:58/UPI | 89.00   | -       | 1267.20 |
| 27-Jan-2020      |               | BUPI/002711115628/27-01-2 020<br>11:53:44/UPI | 220.00  | -       | 1047.20 |
| 27-Jan-2020      |               | BUPI/002712889597/27-01-2 020<br>12:44:37/UPI | 1000.00 | -       | 47.20   |
| 29-Jan-2020      |               | BUPI/002921155453/29-01-2 020<br>21:28:23/UPI | -       | 2000.00 | 2047.20 |
| 30-Jan-2020      |               | BUPI/003038711882/30-01-2 020<br>11:29:00/UPI | 220.00  | -       | 1827.20 |
| 31-Jan-2020      |               | BUPI/003148974803/31-01-2 020<br>08:54:02/UPI | 49.00   | -       | 1778.20 |
| 31-Jan-2020      |               | BUPI/003149657902/31-01-2 020<br>10:11:28/UPI | 110.00  | -       | 1668.20 |
| 31-Jan-2020      |               | BUPI/003110239497/31-01-2 020<br>10:57:28/UPI | 15.00   | -       | 1653.20 |
| 01-Feb-2020      |               | BUPI/003261918610/01-02-2 020<br>10:32:58/UPI | 110.00  | -       | 1543.20 |
| 01-Feb-2020      |               | BUPI/003269864576/01-02-2 020<br>20:04:36/UPI | 134.00  | -       | 1409.20 |
| 02-Feb-2020      |               | SMSChrgsOCT-DEC19+GST CUS T<br>116432898      | 17.70   | -       | 1391.50 |
| 02-Feb-2020      |               | BUPI/003375176472/02-02-2 020<br>10:32:05/UPI | 110.00  | -       | 1281.50 |
| 03-Feb-2020      |               | BUPI/003488489553/03-02-2 020<br>11:24:18/UPI | 110.00  | -       | 1171.50 |
| 03-Feb-2020      |               | BUPI/003494406181/03-02-2 020<br>18:30:55/UPI | 53.00   | -       | 1118.50 |
| 04-Feb-2020      |               | BUPI/003501350895/04-02-2 020<br>09:51:37/UPI | 149.00  | -       | 969.50  |
| 04-Feb-2020      |               | BUPI/003554703223/04-02-2 020<br>18:04:42/UPI | 50.00   | -       | 919.50  |
| 05-Feb-2020      |               | BUPI/003616422104/05-02-2 020<br>11:34:18/UPI | 110.00  | -       | 809.50  |
| 06-Feb-2020      |               | BUPI/003748036683/06-02-2 020<br>16:18:45/UPI | 140.00  | -       | 669.50  |

ORIGINAL SEEN & VERIFIED  
NAME... Rohin Mishra  
EMP CODE... 059 MSFC  
DATE... 6/1/21 SIGN... (Signature)



|             |   |         |          |          |
|-------------|---|---------|----------|----------|
| 06-Feb-2020 | BUPI/003763053816/06-02-2 020<br>21:50:10/UPI | -       | 20.00    | 689.50   |
| 06-Feb-2020 | BUPI/003721481909/06-02-2 020<br>21:51:04/UPI | 20.00   | -        | 669.50   |
| 07-Feb-2020 | BUPI/003843189801/07-02-2 020<br>10:44:04/UPI | 120.00  | -        | 549.50   |
| 07-Feb-2020 | Int:31-01-2020/01-11-2019                     | -       | 16.00    | 565.50   |
| 08-Feb-2020 | BUPI/003955943893/08-02-2 020<br>09:04:04/UPI | 149.00  | -        | 416.50   |
| 09-Feb-2020 | BUPI/004069633348/09-02-2 020<br>09:50:34/UPI | 110.00  | -        | 306.50   |
| 09-Feb-2020 | BUPI/004073052488/09-02-2 020<br>14:23:21/UPI | 200.00  | -        | 106.50   |
| 14-Feb-2020 | BUPI/004543538813/14-02-2 020<br>15:56:21/UPI | -       | 1.65     | 108.15   |
| 17-Feb-2020 | BUPI/004765921980/16-02-2 020<br>09:51:20/UPI | 90.00   | -        | 18.15    |
| 23-Feb-2020 | BUPI/005456258577/23-02-2 020<br>14:32:39/UPI | -       | 1200.00  | 1218.15  |
| 23-Feb-2020 | BUPI/005464148088/23-02-2 020<br>16:04:11/UPI | 1000.00 | -        | 218.15   |
| 23-Feb-2020 | BUPI/005463548399/23-02-2 020<br>19:31:18/UPI | 149.00  | -        | 69.15    |
| 27-Feb-2020 | BY CASH-6673-BAGRU(RAJAST HAN)                | -       | 470.00   | 539.15   |
| 28-Feb-2020 | BUPI/005917878596/28-02-2 020<br>17:21:16/UPI | -       | 551.00   | 1090.15  |
| 28-Feb-2020 | BUPI/005917678899/28-02-2 020<br>17:22:44/UPI | 551.00  | -        | 539.15   |
| 29-Feb-2020 | BUPI/006080984895/29-02-2 020<br>20:33:16/UPI | -       | 20.00    | 559.15   |
| 29-Feb-2020 | BUPI/006042664318/29-02-2 020<br>20:36:06/UPI | 549.00  | -        | 10.15    |
| 01-Mar-2020 | BUPI/006108164917/01-03-2 020<br>08:13:07/UPI | -       | 2000.00  | 2010.15  |
| 04-Mar-2020 | BUPI/006489028669/04-03-2 020<br>06:41:36/UPI | 49.00   | -        | 1961.15  |
| 04-Mar-2020 | BUPI/006491843682/04-03-2 020<br>11:22:09/UPI | 210.00  | -        | 1751.15  |
| 04-Mar-2020 | BUPI/006492036378/04-03-2 020<br>11:35:46/UPI | 792.50  | -        | 958.65   |
| 04-Mar-2020 | BUPI/006495743200/04-03-2 020<br>15:47:51/UPI | 199.00  | -        | 759.65   |
| 04-Mar-2020 | BUPI/006480680960/04-03-2 020<br>20:39:13/UPI | -       | 155.00   | 914.65   |
| 04-Mar-2020 | BUPI/006484376246/04-03-2 020<br>21:01:41/UPI | 155.00  | -        | 759.65   |
| 06-Mar-2020 | BUPI/006622148063/06-03-2 020<br>12:12:09/UPI | 20.00   | -        | 739.65   |
| 06-Mar-2020 | BUPI/006630187797/06-03-2 020<br>20:33:10/UPI | 1.00    | -        | 738.65   |
| 06-Mar-2020 | BUPI/006630205696/06-03-2 020<br>20:34:08/UPI | -       | 1.00     | 739.65   |
| 07-Mar-2020 | BUPI/006736747707/07-03-2 020<br>11:46:57/UPI | 60.00   | -        | 679.65   |
| 07-Mar-2020 | BUPI/006738257582/07-03-2 020<br>13:25:04/UPI | 210.00  | -        | 469.65   |
| 07-Mar-2020 | BUPI/006745875327/07-03-2 020<br>15:36:35/UPI | 400.00  | -        | 69.65    |
| 07-Mar-2020 | BUPI/006745316034/07-03-2 020<br>15:55:06/UPI | 10.00   | -        | 59.65    |
| 14-Mar-2020 | BUPI/007427972741/14-03-2 020<br>09:33:55/UPI | 50.00   | -        | 9.65     |
| 15-Mar-2020 | BUPI/007527423857/15-03-2 020<br>09:51:04/UPI | -       | 10000.00 | 10009.65 |
| 16-Mar-2020 | BUPI/007652968037/16-03-2 020<br>08:37:33/UPI | 2000.00 | -        | 8009.65  |
| 16-Mar-2020 | BUPI/007642233245/16-03-2 020<br>14:44:18/UPI | 10.00   | -        | 7999.65  |

ORIGINAL SEEN & VERIFIED  
NAME... *Prakash Kumar*...  
EMP CODE... *057*... MSFC  
DATE... *6/1/21*... SIGN... *[Signature]*

|             |  |   |         |         |         |
|-------------|--|---|---------|---------|---------|
| 17-Mar-2020 |  | BUPI/007708378825/17-03-2 020<br>08:44:16/UPI | 2054.00 | -       | 5945.65 |
| 17-Mar-2020 |  | BUPI/007752334035/17-03-2 020<br>13:26:40/UPI | -       | 800.00  | 6745.65 |
| 18-Mar-2020 |  | CWDR/288374/112773200                         | 6700.00 | -       | 45.65   |
| 21-Mar-2020 |  | BUPI/008154907671/21-03-2 020<br>18:10:10/UPI | -       | 30.00   | 75.65   |
| 27-Mar-2020 |  | BUPI/008762239730/27-03-2 020<br>10:34:57/UPI | -       | 0.83    | 76.48   |
| 27-Mar-2020 |  | BUPI/008762604500/27-03-2 020<br>11:15:22/UPI | -       | 0.83    | 77.31   |
| 27-Mar-2020 |  | BUPI/008762874787/27-03-2 020<br>11:45:01/UPI | -       | 0.83    | 78.14   |
| 27-Mar-2020 |  | BUPI/008763465596/27-03-2 020<br>12:50:57/UPI | -       | 0.83    | 78.97   |
| 31-Mar-2020 |  | BUPI/009195306042/31-03-2 020<br>19:48:18/UPI | 60.00   | -       | 18.97   |
| 31-Mar-2020 |  | BUPI/009195929473/31-03-2 020<br>20:52:14/UPI | -       | 5.00    | 23.97   |
| 04-Apr-2020 |  | BUPI/009540098089/04-04-2 020<br>20:44:48/UPI | -       | 2160.00 | 2183.97 |
| 22-Apr-2020 |  | BUPI/011354116659/22-04-2 020<br>18:05:46/UPI | -       | 600.00  | 2783.97 |
| 22-Apr-2020 |  | BUPI/011371463176/22-04-2 020<br>19:29:23/UPI | 40.00   | -       | 2743.97 |
| 24-Apr-2020 |  | BUPI/011580734871/24-04-2 020<br>04:04:13/UPI | 558.00  | -       | 2185.97 |
| 28-Apr-2020 |  | BUPI/011916157879/28-04-2 020<br>18:53:02/UPI | 348.00  | -       | 1837.97 |
| 01-May-2020 |  | BUPI/012216540741/01-05-2 020<br>16:39:40/UPI | -       | 300.00  | 2137.97 |
| 01-May-2020 |  | BUPI/012217076981/01-05-2 020<br>17:55:38/UPI | -       | 600.00  | 2737.97 |
| 01-May-2020 |  | BUPI/012276088074/01-05-2 020<br>19:19:19/UPI | 500.00  | -       | 2237.97 |
| 02-May-2020 |  | BUPI/012313067530/02-05-2 020<br>13:23:30/UPI | 500.00  | -       | 1737.97 |
| 04-May-2020 |  | BUPI/012560398906/04-05-2 020<br>09:44:20/UPI | 50.00   | -       | 1687.97 |
| 04-May-2020 |  | BUPI/012509926037/04-05-2 020<br>09:54:10/UPI | 109.00  | -       | 1578.97 |
| 04-May-2020 |  | BUPI/012518608927/04-05-2 020<br>09:58:31/UPI | 53.00   | -       | 1525.97 |
| 04-May-2020 |  | BUPI/012510593666/04-05-2 020<br>10:02:24/UPI | 80.00   | -       | 1445.97 |
| 05-May-2020 |  | BUPI/012622219458/05-05-2 020<br>11:22:31/UPI | -       | 1000.00 | 2445.97 |
| 06-May-2020 |  | BUPI/012720072391/06-05-2 020<br>10:04:27/UPI | 39.00   | -       | 2406.97 |
| 06-May-2020 |  | BUPI/012779668760/06-05-2 020<br>12:26:19/UPI | 15.00   | -       | 2391.97 |
| 08-May-2020 |  | BUPI/012995288019/08-05-2 020<br>10:01:52/UPI | 110.00  | -       | 2281.97 |
| 08-May-2020 |  | BUPI/012951362377/08-05-2 020<br>17:31:20/UPI | -       | 100.00  | 2381.97 |
| 08-May-2020 |  | BUPI/012951926697/08-05-2 020<br>17:33:43/UPI | 360.00  | -       | 2021.97 |
| 09-May-2020 |  | BUPI/013005262294/09-05-2 020<br>11:44:40/UPI | 90.00   | -       | 1931.97 |
| 10-May-2020 |  | Int. 30-04-2020/01-02-2020                    | -       | 9.00    | 1940.97 |
| 10-May-2020 |  | BUPI/013114007415/10-05-2 020<br>11:30:30/UPI | 190.00  | -       | 1750.97 |
| 10-May-2020 |  | BUPI/013124991741/10-05-2 020<br>12:32:15/UPI | 400.00  | -       | 1350.97 |
| 10-May-2020 |  | BUPI/013114748142/10-05-2 020<br>12:40:38/UPI | 90.00   | -       | 1260.97 |
| 12-May-2020 |  | BUPI/013342479469/12-05-2 020<br>14:48:26/UPI | 100.00  | -       | 1160.97 |

ORIGINAL  
 NAME: Rakem Kurstia  
 OS 9  
 6/1/2021 10/21/2021

|             |  |   |        |        |        |
|-------------|--|---|--------|--------|--------|
| 09-Jun-2020 |  | BUPI/016118847395/09-06-2 020<br>18:33:01/UPI | -      | 15.00  | 20.45  |
| 25-Jun-2020 |  | BUPI/017754504547/25-06-2 020<br>12:42:47/UPI | -      | 1.20   | 21.65  |
| 27-Jun-2020 |  | BUPI/017912758585/27-06-2 020<br>12:14:20/UPI | -      | 500.00 | 521.65 |
| 27-Jun-2020 |  | BUPI/017912177751/27-06-2 020<br>12:52:48/UPI | 92.00  | -      | 429.65 |
| 28-Jun-2020 |  | BUPI/018009159307/28-06-2 020<br>09:09:08/UPI | -      | 500.00 | 929.65 |
| 28-Jun-2020 |  | BUPI/018082566552/28-06-2 020<br>09:19:07/UPI | 505.00 | -      | 424.65 |
| 28-Jun-2020 |  | BUPI/018087093911/28-06-2 020<br>17:27:55/UPI | 110.00 | -      | 314.65 |
| 29-Jun-2020 |  | BUPI/018193261431/29-06-2 020<br>11:22:15/UPI | 299.00 | -      | 15.65  |
| 29-Jun-2020 |  | 017760531193/2020-06-25/U PI/TC               | -      | 0.38   | 16.03  |
| 29-Jun-2020 |  | 017760528998/2020-06-25/U PI/TC               | -      | 0.90   | 16.93  |
| 29-Jun-2020 |  | BUPI/018121627971/29-06-2 020<br>21:23:34/UPI | -      | 100.00 | 116.93 |
| 29-Jun-2020 |  | BUPI/018100139062/29-06-2 020<br>21:29:16/UPI | 100.00 | -      | 16.93  |

Effective available balance as on 05-01-2021 16:10:02 is INR 12100.93

\*\*This is a computer generated statement and does not require a signature.

ORIGINAL SEEN & VERIFIED  
NAME... *Balaram*  
EMP CODE... *053* MSFC  
DATE... *07/02/21* SIGN... *[Signature]*

THE MPASSBOOK STATEMENT IS GENERATED FOR SELECTED DATE RANGE BETWEEN  
03-07-2020 TO 30-12-2020.

CUSTOMER DETAILS

|                  |   |  |
|------------------|---|--|
| Customer ID      | 116432898                               | Address of Customer                        |
| Account No       | 667310110000627                         | RAMPURAVAS, DEVALIYA TEH SANGANER, DISTT   |
| Name of Customer | HAJARI LAL PRAJAPAT<br>S/O KALYAN SAHAY | JAIPUR JAIPUR,INDIA RAJASTHAN INDIA 303007 |

| Transaction Date | Instrument Id | Narration                                     | Debit   | Credit  | Balance |
|------------------|---------------|---|---------|---------|---------|
| 03-Jul-2020      |               | BUPI/018554015870/03-07-2 020<br>18:42:15/UPI | -       | 160.00  | 176.93  |
| 04-Jul-2020      |               | BUPI/018639450840/04-07-2 020<br>13:03:25/UPI | -       | 2000.00 | 2176.93 |
| 04-Jul-2020      |               | BUPI/018650992314/04-07-2 020<br>13:29:52/UPI | 150.00  | -       | 2026.93 |
| 04-Jul-2020      |               | BUPI/018638450933/04-07-2 020<br>19:43:31/UPI | 100.00  | -       | 1926.93 |
| 05-Jul-2020      |               | BUPI/018760837404/05-07-2 020<br>11:41:32/UPI | 100.00  | -       | 1826.93 |
| 05-Jul-2020      |               | BUPI/018713398903/05-07-2 020<br>13:44:23/UPI | 80.00   | -       | 1746.93 |
| 05-Jul-2020      |               | BUPI/018760451267/05-07-2 020<br>15:25:16/UPI | 15.00   | -       | 1731.93 |
| 06-Jul-2020      |               | BUPI/018876652284/06-07-2 020<br>19:24:04/UPI | 100.00  | -       | 1631.93 |
| 07-Jul-2020      |               | BUPI/018933192637/07-07-2 020<br>11:11:51/UPI | 900.00  | -       | 731.93  |
| 07-Jul-2020      |               | BUPI/018984225515/07-07-2 020<br>14:11:09/UPI | -       | 100.00  | 831.93  |
| 07-Jul-2020      |               | BUPI/018914130828/07-07-2 020<br>14:14:53/UPI | 100.00  | -       | 731.93  |
| 07-Jul-2020      |               | IMPS/018914927468/Paytm                       | -       | 5000.00 | 5731.93 |
| 07-Jul-2020      |               | BUPI/018942948237/07-07-2 020<br>14:17:29/UPI | 5000.00 | -       | 731.93  |
| 07-Jul-2020      |               | BUPI/018988995956/07-07-2 020<br>20:28:14/UPI | 72.00   | -       | 659.93  |
| 07-Jul-2020      |               | BUPI/018980234935/07-07-2 020<br>20:42:55/UPI | -       | 6900.00 | 7559.93 |
| 07-Jul-2020      |               | 018920915942//WDL/ CBI                        | 6900.00 | -       | 659.93  |
| 08-Jul-2020      |               | BUPI/019097556901/08-07-2 020<br>17:00:45/UPI | 10.00   | -       | 649.93  |
| 09-Jul-2020      |               | BUPI/019106497005/09-07-2 020<br>13:23:57/UPI | 20.00   | -       | 629.93  |
| 09-Jul-2020      |               | BUPI/019108454853/09-07-2 020<br>16:36:28/UPI | 248.00  | -       | 381.93  |
| 09-Jul-2020      |               | BUPI/019154687641/09-07-2 020<br>18:04:29/UPI | -       | 30.00   | 411.93  |
| 09-Jul-2020      |               | BUPI/019110112704/09-07-2 020<br>18:47:54/UPI | 20.00   | -       | 391.93  |
| 10-Jul-2020      |               | BUPI/019216125398/10-07-2 020<br>08:49:28/UPI | 60.00   | -       | 331.93  |
| 10-Jul-2020      |               | BUPI/019214979879/10-07-2 020<br>09:27:11/UPI | 110.00  | -       | 221.93  |
| 10-Jul-2020      |               | BUPI/019215968485/10-07-2 020<br>10:59:55/UPI | 150.00  | -       | 71.93   |
| 10-Jul-2020      |               | BUPI/019216209634/10-07-2 020<br>11:20:36/UPI | 10.00   | -       | 61.93   |

ORIGINAL SEEN & VERIFIED  
NAME... *Rajesh Kumar*  
EMP CODE... *AS3* MSFC  
DATE *6/1/21* SIGN *[Signature]*

|             |   |          |          |          |
|-------------|---|----------|----------|----------|
| 10-Jul-2020 | BUPI/019219164291/10-07-2 020<br>15:37:40/UPI | 20.00    | -        | 41.93    |
| 11-Jul-2020 | BUPI/019324618117/11-07-2 020<br>08:06:29/UPI | -        | 44.00    | 85.93    |
| 11-Jul-2020 | BUPI/019325870456/11-07-2 020<br>08:06:57/UPI | 44.00    | -        | 41.93    |
| 11-Jul-2020 | BUPI/019328654327/11-07-2 020<br>12:27:46/UPI | 20.00    | -        | 21.93    |
| 11-Jul-2020 | BUPI/019318185745/11-07-2 020<br>18:22:28/UPI | -        | 80.00    | 101.93   |
| 11-Jul-2020 | BUPI/019332644167/11-07-2 020<br>18:23:24/UPI | 10.00    | -        | 91.93    |
| 11-Jul-2020 | BUPI/019333228412/11-07-2 020<br>19:03:21/UPI | 10.00    | -        | 81.93    |
| 12-Jul-2020 | BUPI/019457635248/12-07-2 020<br>19:22:35/UPI | 50.00    | -        | 31.93    |
| 13-Jul-2020 | BUPI/019539740231/13-07-2 020<br>13:32:13/UPI | 9.25     | -        | 22.68    |
| 13-Jul-2020 | BUPI/019551369109/13-07-2 020<br>14:17:05/UPI | -        | 0.83     | 23.51    |
| 13-Jul-2020 | BUPI/019551369709/13-07-2 020<br>14:17:08/UPI | -        | 1.05     | 24.56    |
| 13-Jul-2020 | BUPI/019551370561/13-07-2 020<br>14:17:12/UPI | -        | 0.04     | 24.60    |
| 13-Jul-2020 | BUPI/019551371430/13-07-2 020<br>14:17:17/UPI | -        | 3.79     | 28.39    |
| 14-Jul-2020 | BUPI/019663607252/14-07-2 020<br>13:57:21/UPI | 10.00    | -        | 18.39    |
| 17-Jul-2020 | BUPI/019944601967/17-07-2 020<br>11:27:50/UPI | -        | 600.00   | 618.39   |
| 17-Jul-2020 | BUPI/019911545083/17-07-2 020<br>11:28:44/UPI | 558.00   | -        | 60.39    |
| 17-Jul-2020 | BUPI/019922900584/17-07-2 020<br>11:30:23/UPI | 50.00    | -        | 10.39    |
| 20-Jul-2020 | IMPS/020217142487/Paytm                       | -        | 10000.00 | 10010.39 |
| 20-Jul-2020 | BUPI/020234366731/20-07-2 020<br>17:08:23/UPI | 10000.00 | -        | 10.39    |
| 21-Jul-2020 | IMPS/020316052109/Paytm                       | -        | 150.00   | 160.39   |
| 21-Jul-2020 | BUPI/020342693410/21-07-2 020<br>16:58:38/UPI | 80.00    | -        | 80.39    |
| 22-Jul-2020 | BUPI/020448880902/22-07-2 020<br>09:20:54/UPI | 10.00    | -        | 70.39    |
| 22-Jul-2020 | BUPI/020453656135/22-07-2 020<br>16:22:12/UPI | 13.00    | -        | 57.39    |
| 22-Jul-2020 | BUPI/020454131674/22-07-2 020<br>17:08:05/UPI | -        | 5000.00  | 5057.39  |
| 22-Jul-2020 | BUPI/020468343335/22-07-2 020<br>17:12:19/UPI | 5000.00  | -        | 57.39    |
| 22-Jul-2020 | BUPI/020455525018/22-07-2 020<br>18:52:53/UPI | 15.00    | -        | 42.39    |
| 23-Jul-2020 | BUPI/020559902125/23-07-2 020<br>09:58:30/UPI | 40.00    | -        | 2.39     |
| 29-Jul-2020 | IMPS/021106920217/Paytm                       | -        | 9900.00  | 9902.39  |
| 29-Jul-2020 | BUPI/021144480908/29-07-2 020<br>11:22:39/UPI | 9900.00  | -        | 2.39     |
| 30-Jul-2020 | IMPS/021213067952/Paytm                       | -        | 1000.00  | 1002.39  |
| 30-Jul-2020 | BUPI/021241429102/30-07-2 020<br>13:31:17/UPI | 1000.00  | -        | 2.39     |
| 30-Jul-2020 | BUPI/021252835171/30-07-2 020<br>13:33:20/UPI | -        | 10.00    | 12.39    |
| 01-Aug-2020 | BUPI/021433584376/01-08-2 020<br>11:22:04/UPI | -        | 200.00   | 212.39   |
| 01-Aug-2020 | BUPI/021465401166/01-08-2 020<br>11:33:05/UPI | 200.00   | -        | 12.39    |
| 01-Aug-2020 | BUPI/021468994333/01-08-2 020<br>16:31:18/UPI | -        | 200.00   | 212.39   |
| 01-Aug-2020 | BUPI/021448639563/01-08-2 020<br>16:32:33/UPI | 200.00   | -        | 12.39    |

ORIGINALLY VERIFIED  
NAME: Raksham Kustik  
EMP CODE: 057  
DATE: 6/1/21 [Signature]

|             |   |          |          |          |
|-------------|---|----------|----------|----------|
| 03-Aug-2020 | BUPI/021628188941/03-08-2 020<br>14:01:44/UPI | -        | 1000.00  | 1012.39  |
| 03-Aug-2020 | BUPI/021692549166/03-08-2 020<br>14:18:07/UPI | 310.00   | -        | 702.39   |
| 03-Aug-2020 | BUPI/021695735209/03-08-2 020<br>18:48:36/UPI | 111.00   | -        | 591.39   |
| 05-Aug-2020 | IMPS/021810895581/Paytm                       | -        | 10000.00 | 10591.39 |
| 05-Aug-2020 | BUPI/021820326757/05-08-2 020<br>10:01:34/UPI | 10000.00 | -        | 591.39   |
| 05-Aug-2020 | BUPI/021820326757/05-08-2 020<br>10:01:34/UPI | -        | 10000.00 | 10591.39 |
| 05-Aug-2020 | BUPI/021820448982/05-08-2 020<br>10:02:21/UPI | 10000.00 | -        | 591.39   |
| 05-Aug-2020 | BUPI/021820448982/05-08-2 020<br>10:02:21/UPI | -        | 10000.00 | 10591.39 |
| 05-Aug-2020 | BUPI/021813426112/05-08-2 020<br>10:05:27/UPI | 10000.00 | -        | 591.39   |
| 07-Aug-2020 | NEFT-MODI CARE LIMITED                        | -        | 138.00   | 729.39   |
| 08-Aug-2020 | BUPI/022156293631/08-08-2 020<br>17:19:00/UPI | 100.00   | -        | 629.39   |
| 08-Aug-2020 | BUPI/022154672839/08-08-2 020<br>18:05:45/UPI | -        | 500.00   | 1129.39  |
| 09-Aug-2020 | BUPI/022227342013/09-08-2 020<br>09:21:27/UPI | 1.00     | -        | 1128.39  |
| 09-Aug-2020 | BUPI/022248439435/09-08-2 020<br>12:33:04/UPI | 20.00    | -        | 1108.39  |
| 09-Aug-2020 | BUPI/022268250996/09-08-2 020<br>16:39:42/UPI | 18.00    | -        | 1090.39  |
| 09-Aug-2020 | BUPI/022221471369/09-08-2 020<br>21:22:21/UPI | 15.00    | -        | 1075.39  |
| 10-Aug-2020 | BUPI/022373591446/10-08-2 020<br>06:00:34/UPI | -        | 50.00    | 1125.39  |
| 10-Aug-2020 | BUPI/022340302376/10-08-2 020<br>10:39:47/UPI | 700.00   | -        | 425.39   |
| 10-Aug-2020 | BUPI/022377663981/10-08-2 020<br>12:49:01/UPI | 10.00    | -        | 415.39   |
| 10-Aug-2020 | BUPI/022379174417/10-08-2 020<br>14:39:23/UPI | 200.00   | -        | 215.39   |
| 10-Aug-2020 | BUPI/022380923920/10-08-2 020<br>16:58:23/UPI | 40.00    | -        | 175.39   |
| 10-Aug-2020 | BUPI/022318262604/10-08-2 020<br>18:21:49/UPI | -        | 11500.00 | 11675.39 |
| 10-Aug-2020 | BUPI/022354773296/10-08-2 020<br>18:27:14/UPI | 10000.00 | -        | 1675.39  |
| 10-Aug-2020 | BUPI/022372433046/10-08-2 020<br>18:27:39/UPI | 1500.00  | -        | 175.39   |
| 13-Aug-2020 | BUPI/022633412136/13-08-2 020<br>11:06:51/UPI | 150.00   | -        | 25.39    |
| 14-Aug-2020 | BUPI/022725043682/14-08-2 020<br>06:10:44/UPI | -        | 300.00   | 325.39   |
| 14-Aug-2020 | Int:31-07-2020/01-05-2020                     | -        | 4.00     | 329.39   |
| 15-Aug-2020 | IMPS/022810048294/Paytm                       | -        | 600.00   | 929.39   |
| 15-Aug-2020 | BUPI/022839688146/15-08-2 020<br>10:49:51/UPI | 598.00   | -        | 331.39   |
| 15-Aug-2020 | BUPI/022840550242/15-08-2 020<br>11:55:18/UPI | 10.00    | -        | 321.39   |
| 15-Aug-2020 | BUPI/022841282948/15-08-2 020<br>12:47:56/UPI | 10.00    | -        | 311.39   |
| 15-Aug-2020 | BUPI/022844647560/15-08-2 020<br>17:37:36/UPI | 20.00    | -        | 291.39   |
| 15-Aug-2020 | BUPI/022845253249/15-08-2 020<br>18:19:18/UPI | 110.00   | -        | 181.39   |
| 15-Aug-2020 | BUPI/022845364804/15-08-2 020<br>18:26:18/UPI | 20.00    | -        | 161.39   |
| 16-Aug-2020 | BUPI/022910697253/16-08-2 020<br>10:00:50/UPI | 90.00    | -        | 71.39    |
| 17-Aug-2020 | BUPI/023067426062/17-08-2 020<br>16:13:45/UPI | -        | 50.00    | 121.39   |

ORIGINAL SEEN & VERIFIED

NAME... *Hossein Khan*

EMP CODE... *052*.....MSFC

DATE *07/08*.....SIGN *[Signature]*

|             |  |   |          |          |          |
|-------------|--|---|----------|----------|----------|
| 17-Aug-2020 |  | SMSChrgsAPR-JUN20+GST CUS T<br>116432898      | 17.70    | -        | 103.69   |
| 19-Aug-2020 |  | BUPI/023289618350/19-08-2 020<br>10:43:19/UPI | -        | 0.83     | 104.52   |
| 19-Aug-2020 |  | BUPI/023289857834/19-08-2 020<br>11:00:54/UPI | -        | 50.00    | 154.52   |
| 19-Aug-2020 |  | BUPI/023290317171/19-08-2 020<br>11:33:17/UPI | 1.00     | -        | 153.52   |
| 19-Aug-2020 |  | BUPI/023290324145/19-08-2 020<br>11:42:39/UPI | 106.90   | -        | 46.62    |
| 20-Aug-2020 |  | BUPI/023308976224/20-08-2 020<br>18:55:43/UPI | 30.00    | -        | 16.62    |
| 25-Aug-2020 |  | BUPI/023810076832/25-08-2 020<br>10:01:25/UPI | -        | 200.00   | 216.62   |
| 26-Aug-2020 |  | BUPI/023984426200/26-08-2 020<br>17:34:18/UPI | 10.00    | -        | 206.62   |
| 26-Aug-2020 |  | BUPI/023972206511/26-08-2 020<br>18:44:24/UPI | 53.00    | -        | 153.62   |
| 26-Aug-2020 |  | BUPI/023972994070/26-08-2 020<br>18:53:24/UPI | 25.00    | -        | 128.62   |
| 27-Aug-2020 |  | BUPI/024051414732/27-08-2 020<br>17:48:29/UPI | 10.00    | -        | 118.62   |
| 27-Aug-2020 |  | BUPI/024098886166/27-08-2 020<br>19:01:35/UPI | 70.00    | -        | 48.62    |
| 29-Aug-2020 |  | BUPI/024256916325/29-08-2 020<br>14:19:28/UPI | -        | 25.00    | 73.62    |
| 29-Aug-2020 |  | BUPI/024221323533/29-08-2 020<br>14:28:00/UPI | 25.00    | -        | 48.62    |
| 31-Aug-2020 |  | BUPI/024446826996/31-08-2 020<br>13:53:57/UPI | 10.00    | -        | 38.62    |
| 31-Aug-2020 |  | BUPI/024448196602/31-08-2 020<br>15:36:19/UPI | 20.00    | -        | 18.62    |
| 31-Aug-2020 |  | BUPI/024448534663/31-08-2 020<br>16:02:49/UPI | -        | 58.00    | 76.62    |
| 31-Aug-2020 |  | BUPI/024448546369/31-08-2 020<br>16:03:37/UPI | 50.00    | -        | 26.62    |
| 03-Sep-2020 |  | IMPS/024714728288/Paytm                       | -        | 50.00    | 76.62    |
| 03-Sep-2020 |  | BUPI/024728773218/03-09-2 020<br>14:24:37/UPI | 50.00    | -        | 26.62    |
| 03-Sep-2020 |  | BUPI/024734045159/03-09-2 020<br>17:08:03/UPI | -        | 50.00    | 76.62    |
| 03-Sep-2020 |  | BUPI/024792541167/03-09-2 020<br>17:09:35/UPI | 50.00    | -        | 26.62    |
| 04-Sep-2020 |  | BUPI/024815581652/04-09-2 020<br>15:46:45/UPI | -        | 50.00    | 76.62    |
| 04-Sep-2020 |  | BUPI/024805702101/04-09-2 020<br>15:49:39/UPI | 50.00    | -        | 26.62    |
| 04-Sep-2020 |  | BUPI/024808801602/04-09-2 020<br>19:09:18/UPI | 10.00    | -        | 16.62    |
| 18-Sep-2020 |  | BUPI/026268989860/18-09-2 020<br>17:02:16/UPI | -        | 50.00    | 66.62    |
| 18-Sep-2020 |  | BUPI/026280830581/18-09-2 020<br>20:13:38/UPI | -        | 3000.00  | 3066.62  |
| 18-Sep-2020 |  | BUPI/026260394633/18-09-2 020<br>20:15:17/UPI | 3000.00  | -        | 66.62    |
| 24-Sep-2020 |  | BUPI/026812885232/24-09-2 020<br>15:53:30/UPI | -        | 10000.00 | 10066.62 |
| 24-Sep-2020 |  | BUPI/026830414875/24-09-2 020<br>15:55:14/UPI | 10000.00 | -        | 66.62    |
| 25-Sep-2020 |  | BUPI/026932366769/25-09-2 020<br>18:49:00/UPI | -        | 10000.00 | 10066.62 |
| 25-Sep-2020 |  | BUPI/026972053189/25-09-2 020<br>18:52:50/UPI | 10000.00 | -        | 66.62    |
| 29-Sep-2020 |  | BUPI/027321803571/29-09-2 020<br>07:29:27/UPI | -        | 200.00   | 266.62   |
| 29-Sep-2020 |  | BUPI/027389240363/29-09-2 020<br>11:17:12/UPI | 106.90   | -        | 159.72   |
| 01-Oct-2020 |  | BUPI/027587380679/01-10-2 020<br>09:58:31/UPI | 40.00    | -        | 119.72   |

ORIGINAL SEEN & VERIFIED

NAME.. *Prakash Jha*

EMP CODE... *253* .....MSFC

DATE *6/11/21* ...SIGN. *[Signature]*

|             |   |         |         |         |
|-------------|---|---------|---------|---------|
| 01-Oct-2020 | BUPI/027521459799/01-10-2 020<br>10:30:09/UPI | 19.00   | -       | 190.72  |
| 01-Oct-2020 | BUPI/027581469323/01-10-2 020<br>18:00:52/UPI | 30.00   | -       | 50.72   |
| 03-Oct-2020 | BUPI/027707022178/03-10-2 020<br>12:15:09/UPI | 15.00   | -       | 35.72   |
| 03-Oct-2020 | BUPI/027715493846/03-10-2 020<br>14:35:30/UPI | -       | 25.00   | 60.72   |
| 03-Oct-2020 | BUPI/027762245434/03-10-2 020<br>14:38:52/UPI | 25.00   | -       | 35.72   |
| 05-Oct-2020 | BUPI/027985435911/05-10-2 020<br>06:04:31/UPI | -       | 190.00  | 225.72  |
| 05-Oct-2020 | BUPI/027964726670/05-10-2 020<br>06:11:59/UPI | 190.00  | -       | 35.72   |
| 07-Oct-2020 | BUPI/028181171725/07-10-2 020<br>14:56:37/UPI | -       | 2500.00 | 2535.72 |
| 08-Oct-2020 | BUPI/028277423991/08-10-2 020<br>17:47:26/UPI | 2500.00 | -       | 35.72   |
| 10-Oct-2020 | BUPI/028417592840/10-10-2 020<br>07:12:44/UPI | -       | 1000.00 | 1935.72 |
| 10-Oct-2020 | BUPI/028472069869/10-10-2 020<br>09:11:08/UPI | -       | 4000.00 | 5035.72 |
| 10-Oct-2020 | BUPI/028473004249/10-10-2 020<br>10:14:07/UPI | 500.00  | -       | 4535.72 |
| 10-Oct-2020 | BUPI/028404838328/10-10-2 020<br>10:32:53/UPI | 4500.00 | -       | 35.72   |
| 13-Oct-2020 | BUPI/028727651272/13-10-2 020<br>12:38:09/UPI | -       | 75.00   | 110.72  |
| 13-Oct-2020 | BUPI/028727690946/13-10-2 020<br>12:39:57/UPI | 75.00   | -       | 35.72   |
| 13-Oct-2020 | BUPI/028768249849/13-10-2 020<br>13:12:13/UPI | -       | 500.00  | 535.72  |
| 13-Oct-2020 | BUPI/028710506681/13-10-2 020<br>13:24:58/UPI | 500.00  | -       | 35.72   |
| 13-Oct-2020 | BUPI/028787963633/13-10-2 020<br>18:36:57/UPI | -       | 200.00  | 235.72  |
| 14-Oct-2020 | BUPI/028847856122/14-10-2 020<br>06:43:02/UPI | -       | 500.00  | 735.72  |
| 14-Oct-2020 | BUPI/028824144973/14-10-2 020<br>15:49:33/UPI | 200.00  | -       | 535.72  |
| 14-Oct-2020 | BUPI/028850296803/14-10-2 020<br>17:27:52/UPI | 500.00  | -       | 35.72   |
| 15-Oct-2020 | BUPI/028963441468/15-10-2 020<br>14:50:33/UPI | -       | 3000.00 | 3035.72 |
| 15-Oct-2020 | 028917610103/WDL/ YBU                         | 3000.00 | -       | 35.72   |
| 17-Oct-2020 | BUPI/029189270731/17-10-2 020<br>14:12:03/UPI | -       | 30.00   | 65.72   |
| 17-Oct-2020 | BUPI/029199475872/17-10-2 020<br>14:16:05/UPI | 30.00   | -       | 35.72   |
| 20-Oct-2020 | BUPI/029447062424/21-10-2 020<br>10:05:36/UPI | -       | 5500.00 | 5535.72 |
| 20-Oct-2020 | BUPI/029457482636/20-10-2 020<br>11:51:13/UPI | 5500.00 | -       | 35.72   |
| 20-Oct-2020 | BUPI/029418328235/20-10-2 020<br>18:21:41/UPI | -       | 700.00  | 735.72  |
| 20-Oct-2020 | BUPI/029419659195/20-10-2 020<br>18:24:29/UPI | 700.00  | -       | 35.72   |
| 21-Oct-2020 | BUPI/029515004482/21-10-2 020<br>16:40:41/UPI | -       | 5500.00 | 5535.72 |
| 21-Oct-2020 | BUPI/029591036535/21-10-2 020<br>18:18:03/UPI | 5500.00 | -       | 35.72   |
| 22-Oct-2020 | BUPI/029637264175/22-10-2 020<br>20:37:34/UPI | -       | 2000.00 | 2035.72 |
| 23-Oct-2020 | BUPI/029751685998/23-10-2 020<br>17:03:06/UPI | 40.00   | -       | 1995.72 |
| 23-Oct-2020 | BUPI/029731727820/23-10-2 020<br>17:58:52/UPI | 730.00  | -       | 1265.72 |
| 23-Oct-2020 | BUPI/029709651326/23-10-2 020<br>19:07:21/UPI | 290.00  | -       | 975.72  |

ORIGINAL SEEN & VERIFIED

NAME... *M. R. E. M. K. S.*

EMP CODE... *AS 3* MSFC

DATE... *01/11/21* SIGN... *[Signature]*



|             |   |          |          |          |
|-------------|---|----------|----------|----------|
| 24-Oct-2020 | BUPI/029847776979/24-10-2 020<br>18:22:03/UPI | 360.00   | -        | 615.72   |
| 25-Oct-2020 | BUPI/029947435667/25-10-2 020<br>14:49:44/UPI | -        | 4000.00  | 4615.72  |
| 25-Oct-2020 | BUPI/029904482738/25-10-2 020<br>17:46:25/UPI | 4000.00  | -        | 615.72   |
| 26-Oct-2020 | Min Bal Charge+ Serv.TAX <September20>        | 94.40    | -        | 521.32   |
| 26-Oct-2020 | BUPI/030052298183/26-10-2 020<br>15:39:45/UPI | -        | 50.00    | 571.32   |
| 26-Oct-2020 | BUPI/030000296552/26-10-2 020<br>15:40:29/UPI | 45.00    | -        | 526.32   |
| 27-Oct-2020 | IMPS:030117440603/Paytm                       | -        | 20000.00 | 20526.32 |
| 27-Oct-2020 | BUPI/030191872384/27-10-2 020<br>17:48:40/UPI | 10000.00 | -        | 10526.32 |
| 27-Oct-2020 | BUPI/030138664056/27-10-2 020<br>17:49:16/UPI | 10000.00 | -        | 526.32   |
| 28-Oct-2020 | BUPI/030284675304/28-10-2 020<br>11:44:35/UPI | 50.00    | -        | 476.32   |
| 28-Oct-2020 | BUPI/030207977412/28-10-2 020<br>16:53:49/UPI | 330.00   | -        | 146.32   |
| 30-Oct-2020 | SMSChrgsJUL-SEP20+GST CUS T<br>116432898      | 17.70    | -        | 128.62   |
| 30-Oct-2020 | BUPI/030435544237/30-10-2 020<br>21:15:42/UPI | -        | 550.00   | 678.62   |
| 01-Nov-2020 | BUPI/030640025564/01-11-2 020<br>13:06:32/UPI | 598.00   | -        | 80.62    |
| 08-Nov-2020 | Int:31-10-2020/01-08-2020                     | -        | 2.00     | 82.62    |
| 10-Nov-2020 | BUPI/031574187252/10-11-2 020<br>10:44:45/UPI | -        | 10000.00 | 10082.62 |
| 10-Nov-2020 | BUPI/031508106963/10-11-2 020<br>15:22:48/UPI | 1869.00  | -        | 8213.62  |
| 10-Nov-2020 | BUPI/031554429748/10-11-2 020<br>17:56:17/UPI | 8000.00  | -        | 213.62   |
| 12-Nov-2020 | BUPI/031788118917/12-11-2 020<br>09:54:34/UPI | 130.00   | -        | 83.62    |
| 12-Nov-2020 | BUPI/031790776912/12-11-2 020<br>12:32:19/UPI | -        | 10000.00 | 10083.62 |
| 12-Nov-2020 | TO CASH                                       | 10000.00 | -        | 83.62    |
| 12-Nov-2020 | BUPI/031750740987/12-11-2 020<br>13:17:38/UPI | -        | 100.00   | 183.62   |
| 12-Nov-2020 | BUPI/031756952275/12-11-2 020<br>22:00:49/UPI | -        | 2000.00  | 2183.62  |
| 13-Nov-2020 | BUPI/031801178382/13-11-2 020<br>13:14:11/UPI | 50.00    | -        | 2133.62  |
| 13-Nov-2020 | BUPI/031824021506/13-11-2 020<br>13:15:43/UPI | -        | 50.00    | 2183.62  |
| 13-Nov-2020 | BUPI/031819594583/13-11-2 020<br>17:53:34/UPI | 50.00    | -        | 2133.62  |
| 14-Nov-2020 | BUPI/031982133615/14-11-2 020<br>11:03:21/UPI | -        | 300.00   | 2433.62  |
| 14-Nov-2020 | BUPI/031932723531/14-11-2 020<br>11:06:25/UPI | 130.00   | -        | 2303.62  |
| 14-Nov-2020 | BUPI/031971291719/14-11-2 020<br>12:11:21/UPI | 300.00   | -        | 2003.62  |
| 18-Nov-2020 | BUPI/032314712250/18-11-2 020<br>16:43:41/UPI | -        | 25.00    | 2028.62  |
| 18-Nov-2020 | BUPI/032312114133/18-11-2 020<br>16:51:25/UPI | 25.00    | -        | 2003.62  |
| 19-Nov-2020 | BUPI/032423322682/19-11-2 020<br>08:41:40/UPI | 140.00   | -        | 1863.62  |
| 20-Nov-2020 | BUPI/032544372451/20-11-2 020<br>09:22:28/UPI | -        | 197.00   | 2060.62  |
| 20-Nov-2020 | BUPI/032510912016/20-11-2 020<br>09:23:43/UPI | 197.00   | -        | 1863.62  |
| 20-Nov-2020 | BUPI/032543230077/20-11-2 020<br>15:50:19/UPI | -        | 4500.00  | 6363.62  |
| 20-Nov-2020 | BUPI/032534213667/20-11-2 020<br>17:50:23/UPI | 3000.00  | -        | 3363.62  |

ORIGINAL SEEN & VERIFIED  
NAME... Rohem m. H  
EMP CODE... 052.....MSFC  
DATE... 6/11/21 SIGN... [Signature]

|             |   |         |         |         |
|-------------|---|---------|---------|---------|
| 20-Nov-2020 | BUPI/032558205628/20-11-2 020<br>20:02:58/UPI | 11.00   | -       | 3352.62 |
| 20-Nov-2020 | BUPI/032558230143/20-11-2 020<br>20:03:56/UPI | 39.00   | -       | 3313.62 |
| 20-Nov-2020 | BUPI/032558399368/20-11-2 020<br>20:18:24/UPI | -       | 50.00   | 3363.62 |
| 20-Nov-2020 | BUPI/032559289141/20-11-2 020<br>20:46:51/UPI | 1000.00 | -       | 2363.62 |
| 21-Nov-2020 | BUPI/032663437053/21-11-2 020<br>05:42:51/UPI | -       | 1000.00 | 3363.62 |
| 22-Nov-2020 | BUPI/032700626234/22-11-2 020<br>20:10:40/UPI | -       | 2300.00 | 5663.62 |
| 23-Nov-2020 | BUPI/032806806613/23-11-2 020<br>09:52:06/UPI | 2300.00 | -       | 3363.62 |
| 23-Nov-2020 | BUPI/032806813483/23-11-2 020<br>09:52:30/UPI | -       | 5.00    | 3368.62 |
| 23-Nov-2020 | BUPI/032806814934/23-11-2 020<br>09:52:35/UPI | -       | 10.00   | 3378.62 |
| 23-Nov-2020 | BUPI/032821683608/23-11-2 020<br>21:31:38/UPI | 100.00  | -       | 3278.62 |
| 24-Nov-2020 | BUPI/032927519276/24-11-2 020<br>11:05:50/UPI | 1500.00 | -       | 1778.62 |
| 24-Nov-2020 | BUPI/032927529154/24-11-2 020<br>11:06:21/UPI | -       | 5.00    | 1783.62 |
| 24-Nov-2020 | BUPI/032927544113/24-11-2 020<br>11:07:08/UPI | 100.00  | -       | 1683.62 |
| 24-Nov-2020 | BUPI/032934259751/24-11-2 020<br>17:05:34/UPI | 798.00  | -       | 885.62  |
| 25-Nov-2020 | BUPI/033085565185/25-11-2 020<br>11:05:04/UPI | 558.00  | -       | 327.62  |
| 25-Nov-2020 | BUPI/033053706790/25-11-2 020<br>17:17:08/UPI | 120.00  | -       | 207.62  |
| 25-Nov-2020 | BUPI/033054127206/25-11-2 020<br>17:36:20/UPI | -       | 5.00    | 212.62  |
| 26-Nov-2020 | BUPI/033166628081/26-11-2 020<br>12:03:27/UPI | -       | 100.00  | 312.62  |
| 27-Nov-2020 | BUPI/033289503044/27-11-2 020<br>16:11:18/UPI | -       | 1.05    | 313.67  |
| 27-Nov-2020 | BUPI/033297034104/27-11-2 020<br>21:25:35/UPI | -       | 0.98    | 314.65  |
| 27-Nov-2020 | BUPI/033297047065/27-11-2 020<br>21:26:13/UPI | -       | 0.98    | 315.63  |
| 28-Nov-2020 | BUPI/033308401584/28-11-2 020<br>15:06:37/UPI | 75.00   | -       | 240.63  |
| 29-Nov-2020 | BUPI/033424214107/29-11-2 020<br>11:42:16/UPI | 10.00   | -       | 230.63  |
| 30-Nov-2020 | IMPS/033505542534/Paytm                       | -       | 50.00   | 280.63  |
| 30-Nov-2020 | BUPI/033522037830/30-11-2 020<br>09:21:55/UPI | 51.00   | -       | 229.63  |
| 30-Nov-2020 | IMPS/033515494021/KRAZYBE E SERVIC            | -       | 1.00    | 230.63  |
| 30-Nov-2020 | IMPS/033515507589/KRAZYBE E SERVIC            | -       | 4493.00 | 4723.63 |
| 30-Nov-2020 | BUPI/033516407637/30-11-2 020<br>16:04:27/UPI | 4493.00 | -       | 230.63  |
| 01-Dec-2020 | ATM Card Maint Charge + G ST                  | 177.00  | -       | 53.63   |
| 01-Dec-2020 | IMPS/033615261815/Acc val idation             | -       | 1.00    | 54.63   |
| 03-Dec-2020 | BUPI/033814587868/03-12-2 020<br>20:59:57/UPI | 21.00   | -       | 33.63   |
| 04-Dec-2020 | BUPI/033964092926/04-12-2 020<br>12:29:17/UPI | -       | 100.00  | 133.63  |
| 04-Dec-2020 | BUPI/033923012528/04-12-2 020<br>12:30:49/UPI | 130.00  | -       | 3.63    |
| 05-Dec-2020 | BUPI/034078926226/05-12-2 020<br>15:28:25/UPI | -       | 500.00  | 503.63  |
| 05-Dec-2020 | BUPI/034071697812/05-12-2 020<br>15:31:28/UPI | 500.00  | -       | 3.63    |
| 06-Dec-2020 | BUPI/034111282572/06-12-2 020<br>11:03:28/UPI | 1.00    | -       | 2.63    |
| 06-Dec-2020 | BUPI/034160677601/06-12-2 020<br>11:07:26/UPI | -       | 351.00  | 353.63  |

ORIGINAL SEEN & VERIFIED  
NAME... Pr. Ven. Kishin  
EMP CODE... 253 .....MSFC  
DATE 6/1/2021 SIGN (15/11/21)

|             |   |          |          |          |
|-------------|---|----------|----------|----------|
| 06-Dec-2020 | BUPI/034161300217/06-12-2 020<br>11:36:56/UPI | 340.00   | -        | 13.63    |
| 06-Dec-2020 | IMPS/034112254408/Paytm                       | -        | 500.00   | 513.63   |
| 06-Dec-2020 | BUPI/034162286586/06-12-2 020<br>12:20:19/UPI | 500.00   | -        | 13.63    |
| 06-Dec-2020 | BUPI/034174056854/06-12-2 020<br>16:16:13/UPI | -        | 900.00   | 913.63   |
| 06-Dec-2020 | BUPI/034168850324/06-12-2 020<br>18:00:45/UPI | -        | 500.00   | 1413.63  |
| 06-Dec-2020 | BUPI/034168968186/06-12-2 020<br>18:05:35/UPI | 500.00   | -        | 913.63   |
| 06-Dec-2020 | BUPI/034148537539/06-12-2 020<br>19:33:58/UPI | 900.00   | -        | 13.63    |
| 08-Dec-2020 | BUPI/034399685095/08-12-2 020<br>12:12:46/UPI | -        | 10000.00 | 10013.63 |
| 08-Dec-2020 | BUPI/034391039594/08-12-2 020<br>12:15:03/UPI | -        | 1500.00  | 11513.63 |
| 08-Dec-2020 | 034317739399/WDL/ YBU                         | 10000.00 | -        | 1513.63  |
| 08-Dec-2020 | BUPI/034305131983/08-12-2 020<br>17:14:02/UPI | 1500.00  | -        | 13.63    |
| 09-Dec-2020 | BUPI/034491690953/09-12-2 020<br>16:46:14/UPI | -        | 820.00   | 833.63   |
| 09-Dec-2020 | BUPI/034425819436/09-12-2 020<br>18:16:55/UPI | 116.00   | -        | 717.63   |
| 11-Dec-2020 | BUPI/034655798982/11-12-2 020<br>11:01:40/UPI | 570.00   | -        | 147.63   |
| 11-Dec-2020 | BUPI/034657460919/11-12-2 020<br>12:25:27/UPI | -        | 100.00   | 247.63   |
| 11-Dec-2020 | BUPI/034657483530/11-12-2 020<br>12:26:37/UPI | 230.00   | -        | 17.63    |
| 15-Dec-2020 | BUPI/035066453447/15-12-2 020<br>22:30:18/UPI | -        | 10.00    | 27.63    |
| 16-Dec-2020 | BUPI/035116400256/16-12-2 020<br>13:33:23/UPI | -        | 5000.00  | 5027.63  |
| 16-Dec-2020 | BUPI/035153695436/16-12-2 020<br>13:36:42/UPI | -        | 4000.00  | 9027.63  |
| 16-Dec-2020 | 035117954159/WDL/ PNB                         | 5000.00  | -        | 4027.63  |
| 16-Dec-2020 | 035117955623/WDL/ PNB                         | 4000.00  | -        | 27.63    |
| 17-Dec-2020 | BUPI/035261089227/17-12-2 020<br>19:17:42/UPI | -        | 10.00    | 37.63    |
| 17-Dec-2020 | BUPI/035291064440/17-12-2 020<br>19:29:45/UPI | -        | 10.00    | 47.63    |
| 18-Dec-2020 | BUPI/035384543942/18-12-2 020<br>16:40:18/UPI | -        | 90.00    | 137.63   |
| 18-Dec-2020 | BUPI/035342983776/18-12-2 020<br>17:19:10/UPI | 100.00   | -        | 37.63    |
| 19-Dec-2020 | BUPI/035411620746/19-12-2 020<br>12:27:47/UPI | -        | 100.00   | 137.63   |
| 19-Dec-2020 | BUPI/035411799909/19-12-2 020<br>12:36:31/UPI | 106.90   | -        | 30.73    |
| 19-Dec-2020 | BUPI/035416537531/19-12-2 020<br>16:22:55/UPI | 11.00    | -        | 19.73    |
| 19-Dec-2020 | BUPI/035416801360/19-12-2 020<br>16:26:13/UPI | -        | 11.00    | 30.73    |
| 19-Dec-2020 | BUPI/035434054923/19-12-2 020<br>16:29:49/UPI | 11.00    | -        | 19.73    |
| 19-Dec-2020 | BUPI/035416719232/19-12-2 020<br>16:31:56/UPI | -        | 100.00   | 119.73   |
| 19-Dec-2020 | BUPI/035409274871/19-12-2 020<br>16:32:55/UPI | 100.00   | -        | 19.73    |
| 19-Dec-2020 | BUPI/035417852487/19-12-2 020<br>17:22:11/UPI | -        | 90.00    | 109.73   |
| 19-Dec-2020 | BUPI/035434296909/19-12-2 020<br>17:24:25/UPI | 90.00    | -        | 19.73    |
| 21-Dec-2020 | BUPI/035612326234/21-12-2 020<br>11:39:22/UPI | -        | 6000.00  | 6019.73  |
| 21-Dec-2020 | BUPI/035648718281/21-12-2 020<br>17:37:09/UPI | -        | 100.00   | 6119.73  |

ORIGINAL SEEN & VERIFIED  
NAME... *Rakem M. A. K.*  
EMP CODE... *DS7*... MSFC  
DATE *6/1/21*... SIGN... *(Signature)*

|             |   |         |         |         |
|-------------|---|---------|---------|---------|
| 21-Dec-2020 | BUPI/035691597944/21-12-2 020<br>17:53:09/UPI | 6000.00 | -       | 119.73  |
| 21-Dec-2020 | BUPI/035605830065/21-12-2 020<br>18:12:17/UPI | 75.00   | -       | 44.73   |
| 23-Dec-2020 | IMPS/035809778527/RESILIENT INNOV             | -       | 70.00   | 114.73  |
| 23-Dec-2020 | BUPI/035886513401/23-12-2 020<br>10:02:12/UPI | 100.00  | -       | 14.73   |
| 23-Dec-2020 | BUPI/035847667602/23-12-2 020<br>11:51:23/UPI | -       | 150.00  | 164.73  |
| 23-Dec-2020 | BUPI/035888694161/23-12-2 020<br>12:00:15/UPI | 106.90  | -       | 57.83   |
| 23-Dec-2020 | BUPI/035858481616/23-12-2 020<br>13:57:46/UPI | 24.00   | -       | 33.83   |
| 26-Dec-2020 | BUPI/036153296581/26-12-2 020<br>13:29:13/UPI | 15.00   | -       | 18.83   |
| 26-Dec-2020 | BUPI/036172673219/26-12-2 020<br>18:56:28/UPI | -       | 500.00  | 518.83  |
| 26-Dec-2020 | BUPI/036171188003/26-12-2 020<br>19:04:31/UPI | 500.00  | -       | 18.83   |
| 28-Dec-2020 | BUPI/036391450500/28-12-2 020<br>13:48:08/UPI | -       | 5148.00 | 5166.83 |
| 28-Dec-2020 | BUPI/036386785018/28-12-2 020<br>13:52:55/UPI | 5148.00 | -       | 18.83   |
| 28-Dec-2020 | IMPS/036317849090/NA                          | -       | 100.00  | 118.83  |
| 28-Dec-2020 | BUPI/036391970902/28-12-2 020<br>17:41:10/UPI | 110.00  | -       | 8.83    |
| 28-Dec-2020 | BUPI/036306574586/28-12-2 020<br>17:46:52/UPI | -       | 100.00  | 108.83  |
| 29-Dec-2020 | BUPI/036446322653/29-12-2 020<br>16:58:52/UPI | 100.00  | -       | 8.83    |
| 29-Dec-2020 | 036306256451/2020-12-28/U PI/TC               | -       | 20.00   | 28.83   |
| 30-Dec-2020 | BUPI/036561226333/30-12-2 020<br>12:44:08/UPI | -       | 100.00  | 128.83  |
| 30-Dec-2020 | BUPI/036587641345/30-12-2 020<br>15:02:46/UPI | -       | 5000.00 | 5128.83 |

Effective available balance as on 30-12-2020 15:05:14 is INR 5128.83

\*\*This is a computer generated statement and does not require a signature.

ORIGINAL BEEN VERIFIED  
NAME: Rakesh Khotia  
EMP ID: 0533  
DATE: 6/1/21  
(10/21/2021)



जयपुर विद्युत वितरण निगम लिमिटेड  
 बिहार का पोलिटेक विद्युत वितरण, जयपुर जयपुर  
 विद्युत उपभोग विवर ( उपभोग पत्र )  
 पिन नं. AABOJ6373K, (GSTIN)-08AABOJ6373K127, HSN Code:- 3716

|         |                |         |              |
|---------|----------------|---------|--------------|
| क्र.सं. | सूचना का विवरण | क्र.सं. | विल का विवरण |
|---------|----------------|---------|--------------|

CIN No. U40100RJ2000SGC016486 "BILL OF SUPPLY"

उपभोग (क्र.सं.) उपभोग का दिनांक: 07-12-2020 17:33

|    |                            |                               |
|----|----------------------------|-------------------------------|
| 1  | विल का क्र. कापी की संख्या |                               |
| 2  | संकेत का रूप व कोड संख्या  | REN. OM. BAGRU / 2105340<br>0 |
| 3  | संख्या संख्या              | 15010013                      |
| 4  | क्र. संख्या                | 210534009838                  |
| 5  | उपभोगकर्ता का नाम व पता    | KALYAN SHARMA<br>HARCHANDPURA |
| 6  | उपभोगकर्ता का प्रकार       | STATUS: 10062-REGULAR         |
| 7  | उपभोगकर्ता का टोकन नं.     | 9784642640                    |
| 8  | उपभोगकर्ता का पैन नं.      | -                             |
| 9  | उपभोगकर्ता का जेनरेशन नं.  | -                             |
| 10 | घर नं. निर्देशन संख्या     | 4400-440                      |
| 11 | श्रेणी/टीप का कोड          | DOMESTIC/1000/L1/N            |
| 12 | संयुक्त या (कि.वा./घ.घ.)   | 0.50/0.5 KW                   |
| 13 | अवस्था/बंदी मुद्रा प्रति   | 0/0                           |

भाग (ख) : ऊर्जा उपभोग संबंधित जानकारी

|    |   |                |
|----|---|----------------|
| 14 | विल का दिनांक व विल अवधि                  | 07-12-2020/1.0 |
| 15 | विल का दिनांक                             | 07-11-2020     |
| 16 | गैर पठन (KWH)                             | 14763          |
| 17 | वर्धमान पठन (KWH)                         | 14893          |
| 18 | मीटर नं./पुष्पांक                         | 18869052/1     |
| 19 | कुल उपभोग (यूनिट)                         | 130            |
| 20 | विद्युत खर्च                              | 757.5          |
| 21 | सर्वांग शुल्क                             | 230.0          |
| 22 | किरण (संयुक्त/दुर्लभ)                     | 0.0            |
| 23 | अवधिकृत उपभोग प्रति                       | 0.0            |
| 24 | विद्युत शुल्क                             | 52.0           |
| 25 | वाणीय उपकर                                | 0.0            |
| 26 | वात संयंत्र उपकर                          | 0.0            |
| 27 | अन्य उपकर (रेडिय/रेडिय)                   | 44.2           |
| 28 | रेडिय (संयुक्त/दुर्लभ/वात)                | 0.0            |
| 29 | कुल उपभोग प्रति (क्र.सं. व 24 तक का पत्र) | 1083.7         |
| 30 | कुल विल शुल्क अग्रिम प्रति                | 47823.07       |

This bill is generated by the system. It is not valid if it is not signed by the concerned person. Any person found tampering with this bill shall be liable for prosecution.

ORIGINAL SEEN & VERIFIED  
 NAME... Rakam K. S. S.  
 EMP CODE... 053  
 DATE 6/1/21 SIGN... 9/15/21