

आयकर विभाग
INCOME TAX DEPARTMENT



भारत सरकार
GOVT. OF INDIA



स्थायी लेखा संख्या कार्ड
Permanent Account Number Card

IRDPS4481R



नाम / Name
OM PRAKASH SHARMA

पिता का नाम / Father's Name
BADRI SHARMA SHARMA

जन्म की तारीख / Date of Birth
17/05/1976



31072017

^ PAN Application Digitally Signed. Card Not Valid unless Physically Signed

ORIGINAL SEEN & VERIFIED

NAME-

EMP CODE-...*Om*.....MSFC

DATE-...*07*.....SIGN.....

भारत सरकार
Government of India



ओम प्रकाश शर्मा
OM PRAKASH SHARMA
जन्म तिथि / DOB : 17/05/1976
पुरुष / Male



4936 3175 9791

मेरा आधार, मेरी पहचान

ORIGINAL SEEN & VERIFIED
NAME-
EMP CODE- 87MSFC
DATE- SIGN-

भारतीय विशिष्ट पहचान प्राधिकरण
Unique Identification Authority of India

पता:
S/O बदी नारायण शर्मा, गर्ल स्कूल
के पीछे ओजटो का मोहल्ला, बस्सी
तहसील बस्सी, बस्सी, बस्सी, जयपुर,
बस्सी, राजस्थान, 303301

Address:
S/O Badri Narayan Sharma, GIRL
SCHOOL KE PICHE OJATO KA
MOHALLA, BASSI TEHSIL
BASSI, Bassi, Bassi, Jaipur,
Bassi, Rajasthan, 303301

4936 3175 9791

1947 help@uidai.gov.in www.uidai.gov.in

आयकर विभाग
INCOME TAX DEPARTMENT



भारत सरकार
GOVT. OF INDIA

MAMTA SHARMA

OMPRAKASH SHARMA



01/01/1974
Permanent Account Number
BSBPS0242N

ममता शर्मा
Signature



20102010

ORIGINAL SEEN & VERIFIED
NAME-
PAN CODE- 87.....MSFC
DATE- (W).....SIGN.....

भारत सरकार
Government of India





ममता देवी शर्मा
MAMTA DEVI SHARMA
जन्म तिथि/DOB: 01/01/1982
पहिले FEMALE

Download Date: 18 01 2021
 Issue Date: 02 01 2012

9928 3402 6327
VID : 9114 3848 8210 7682

मेरा आधार, मेरी पहचान

ORIGINAL SEEN & VERIFIED
 NAME-
 EMP CODE- *87*MSFC
 DATE-SIGN-
(Signature)

भारतीय विशिष्ट पहचान प्राधिकरण
Unique Identification Authority of India

पता:
W/O: ओमप्रकाश शर्मा, गर्ल स्कूल के पीछे ओजटो का
मोहल्ला, बस्सी, जयपुर,
राजस्थान - 303301

Address:
W/O: OMPRAKASH SHARMA, GIRLS
SCHOOL KE PICHE OJATO KA MOHALLA,
Bassi, Jaipur,
Rajasthan - 303301

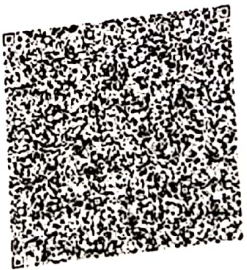

9928 3402 6327
VID : 9114 3848 8210 7682

1947 | help@uidai.gov.in | www.uidai.gov.in

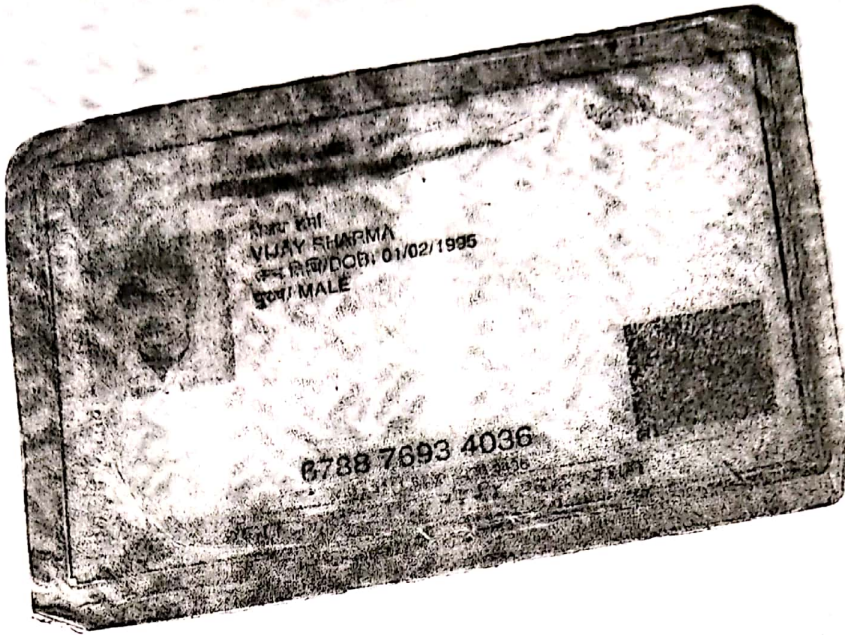

ORIGINAL SEEN & VERIFIED
NAME-
EMP CODE-.....*27*.....MSFC
DATE-.....*Am*.....SIGN.....

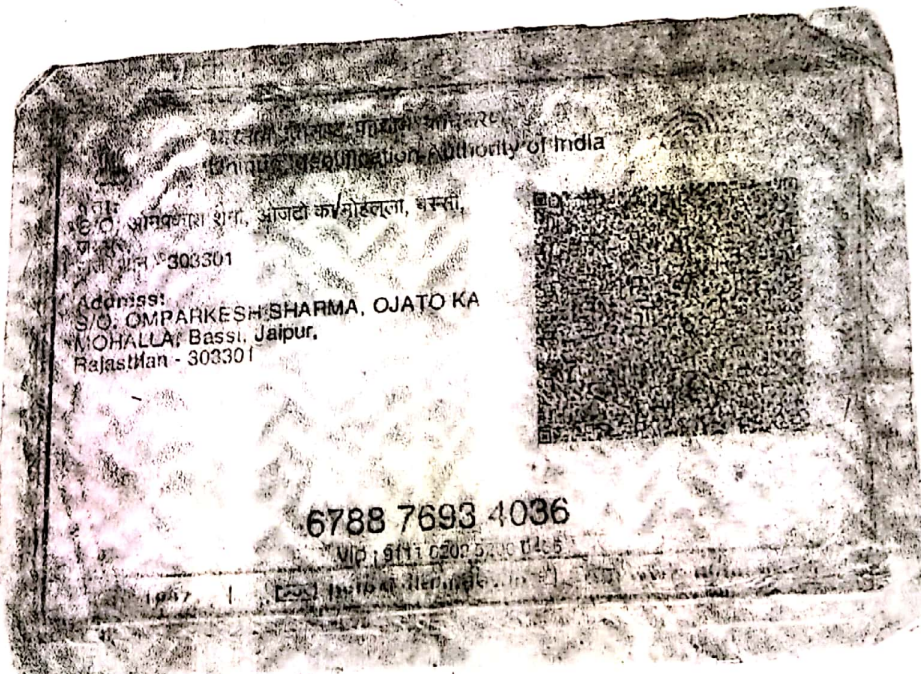

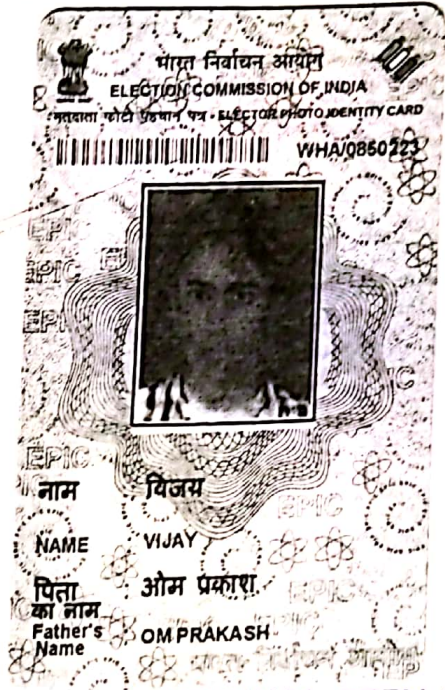

ORIGINAL SEEN & VERIFIED
 NAME-
 EMP CODE-.....37.....MSFC
 DATE-..... SIGN.....
[Signature]

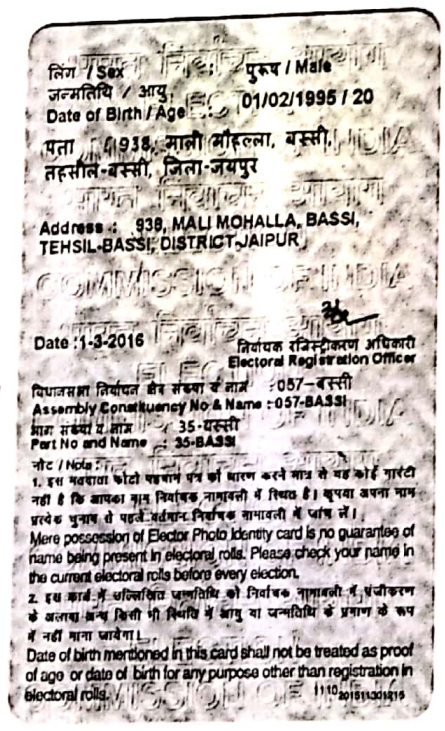



विद्युत उपभोग विपणन निगम लिमिटेड
 GSTIN: 08AABCJ6373K1Z7, HSN CODE:-
 कार्यालय फोन नं : 1800-180-1607

बिल नं. : 1800-180-6507
 टोल फ्री शिकायत नं.

0

M_BASSI

0

0

0

0

0

0

0

0

0

0

0

0

0

0

0

0

0

0

0

0

0

0

0

0

MAMTA DEVI SH. OMPARKASH SHARMA
 GIRAL SCHOOL KE PAS GRAM POST BASSI

9929483693

बिलिंग स्थिति

R

0

PANNO:

1600

18020161

अमानत राशि

1

202103

कुल माह बिल

1000

1082435

टैरिफ कोड

1

DS

कनेक्टेड लोड

3.5 (KW)

3.5 (KW)

शहरी/ग्रामीण

R

0

मीटरिंग वोल्टेज

230

230

मीटरिंग टाइप

1

B

बिलिंग डिमांड

0

0

मीटर सुरक्षा राशि

0

187

असत मासिक उपभोग (पू. वि. व)

0

R

उपभोक्ता की स्थिति

R

01-03-2021

गत पठन तिथि

01-02-2021

16198561

गुणांक

1

4974

गत पठन (KWH)

4923

0

गत पठन (KVAH)

0

0

गत पठन (KVAH)

0

0

गत पठन (KVA)

0

0

गुणांक

0

0

गत पठन (KWH)

0

0

गत पठन (KVAH)

0

0

गत पठन (KVA)

0

0

गुणांक

0

0

गत पठन (KVAH)

0

0

गत पठन (KVA)

0

0

गुणांक

0

0

गत पठन (KWH)

0

0

गत पठन (KVAH)

0

0

गत पठन (KVA)

0

0

गुणांक

0

0

गत पठन (KVAH)

0

0

गत पठन (KVA)

0

0

गुणांक

0

0

गत पठन (KWH)

0

0

गत पठन (KVAH)

0

0

गत पठन (KVA)

0

0

गुणांक

0

0

गत पठन (KWH)

0

0

गत पठन (KVAH)

0

0

गत पठन (KVA)

0

0

गुणांक

0

0

गत पठन (KWH)

0

0

गत पठन (KVAH)

0

0

गत पठन (KVA)

0

0

गुणांक

0

0

गत पठन (KWH)

0

0

गत पठन (KVAH)

0

0

गत पठन (KVA)

0

0

गुणांक

0

0

गत पठन (KWH)

0

0

गत पठन (KVAH)

0

0

गत पठन (KVA)

0

0

गुणांक

0

0

गत पठन (KWH)

0

0

गत पठन (KVAH)

0

0

गत पठन (KVA)

0

0

गुणांक

0

0

गत पठन (KWH)

0

0

गत पठन (KVAH)

0

0

गत पठन (KVA)

0

0

गुणांक

0

0

गत पठन (KWH)

0

0

गत पठन (KVAH)

0

0

गत पठन (KVA)

0

0

गुणांक

0

0

गत पठन (KWH)

0

0

गत पठन (KVAH)

0

0

गत पठन (KVA)

0

0

गुणांक

0

0

गत पठन (KWH)

0

0

गत पठन (KVAH)

0

0

गत पठन (KVA)

0

0

गुणांक

0

0

गत पठन (KWH)

0

0

गत पठन (KVAH)

0

0

गत पठन (KVA)

0

0

गुणांक

0

0

गत पठन (KWH)

0

0

गत पठन (KVAH)

0

0

गत पठन (KVA)

0

0

गुणांक

0

0

गत पठन (KWH)

0

0

गत पठन (KVAH)

0

0

गत पठन (KVA)

0

0

गुणांक

0

0

गत पठन (KWH)

0

0

गत पठन (KVAH)

0

0

गत पठन (KVA)

0

0

DETAILED STATEMENT

Search

Account Number 064801001781(INR) - OM PRAKASH SHARMA

Transaction Date from to

Transaction Period Last 1 Year

Advanced Search

Amount from NA to NA

Cheque number from NA to NA

Transaction remarks NA

Transaction type All

Transactions List - OM PRAKASH SHARMA - 064801001781

S No	Value Date	Transaction Date	Cheque Number	Transaction Remarks	Withdrawal Amount (INR)	Deposit Amount (INR)	Balance (INR)
1	26/03/2020	26/03/2020		JPI/008620866042/On tapping Pay/Q88599424@ybl/HDFC	3500.0	0.0	36904.0
2	26/03/2020	26/03/2020		JPI/008672911648/Payment from Ph/702307608@ybl/Pay	400.0	0.0	36504.0
3	29/03/2020	30/03/2020		064801001781.Int.Pd.31-12-2019 to 29-03-2020	0.0	171.0	36675.0
4	30/03/2020	30/03/2020		JPI/009032038773/Payment from Ph/6350601133@ybl/Ba	0.0	6500.0	43175.0
5	02/04/2020	02/04/2020		ATM/STCNP846/CASH WDL/02-04-20	3000.0	0.0	40175.0
6	02/04/2020	02/04/2020		JPI/009351617143/Payment for ca/BILDESKPP@ybl/Ye	95.0	0.0	40080.0
7	03/04/2020	03/04/2020		ATM/STCNP846/CASH WDL/03-04-20	5000.0	0.0	35080.0
8	06/04/2020	06/04/2020		JPI/009710073208/UPI/premchand204 278/State Bank Of	5000.0	0.0	30080.0
9	06/04/2020	06/04/2020		JPI/009711244581/UPI/premchand204 278/State Bank Of	5000.0	0.0	25080.0
10	07/04/2020	07/04/2020		ATM/STCNP846/CASH WDL/07-04-20	5000.0	0.0	20080.0
11	09/04/2020	09/04/2020		JPI/010018225067/UPI/rajum383-2@okax/Bank of Barod	3000.0	0.0	17080.0
12	11/04/2020	13/04/2020		JPI/010212134505/UPI/premchand204 278/State Bank Of	500.0	0.0	16580.0
13	11/04/2020	13/04/2020		JPI/010214147368/UPI/rajum383-2@okax/Bank of Barod	2500.0	0.0	14080.0
14	11/04/2020	13/04/2020		JPI/010216101189/UPI/rajum383-2@okax/Bank of Barod	0.0	1000.0	15080.0
15	16/04/2020	16/04/2020		JPI/010709333822/UPI/premchand204 278/State Bank Of	2000.0	0.0	13080.0
16	16/04/2020	16/04/2020		JPI/010709323556/Rewarded for pa/goog-payment@okA	0.0	10.0	13090.0
17	16/04/2020	16/04/2020		JPI/010709325191/Rewarded for pa/goog-payment@okA	0.0	13.0	13103.0
18	16/04/2020	16/04/2020		JPI/010713011527/UPI/premchand204 278/State Bank Of	0.0	1000.0	14103.0
19	17/04/2020	17/04/2020		JPI/010807083608/UPI/bildesk.airtel/ICICI Bank	399.0	0.0	13704.0
20	17/04/2020	17/04/2020		JPI/010818862519/hi/kalumandya11@b/State Bank Of	0.0	500.0	14204.0
21	17/04/2020	17/04/2020		JPI/010819015059/UPI/premchand204 278/State Bank Of	2000.0	0.0	12204.0
22	17/04/2020	17/04/2020		JPI/010819142302/UPI/premchand204 278/State Bank Of	2000.0	0.0	10204.0
23	17/04/2020	17/04/2020		JPI/010819166372/UPI/premchand204 278/State Bank Of	2000.0	0.0	8204.0
24	17/04/2020	17/04/2020		JPI/010820749276/UPI/premchand204 278/State Bank Of	0.0	1000.0	9204.0
25	19/04/2020	20/04/2020		JPI/011009621917/UPI/premchand204 278/State Bank Of	0.0	1000.0	10204.0
26	19/04/2020	20/04/2020		JPI/011011046209/UPI/premchand204 278/State Bank Of	0.0	3400.0	13604.0

ORIGINAL SEEN & VERIFIED
 NAME-
 EMP CODE-.....MSFC
 DATE-.....SIGN.....

27	19/04/2020	20/04/2020	UPI/011011323679/UPI/premchand204 278/State Bank Of	1000.0	0.0	12604.0
28	19/04/2020	20/04/2020	UPI/011012408758/UPI/premchand204 278/State Bank Of	1000.0	0.0	11604.0
29	19/04/2020	20/04/2020	UPI/011017272115/UPI/premchand204 278/State Bank Of	0.0	1000.0	12604.0
30	19/04/2020	20/04/2020	UPI/011018590913/UPI/premchand204 278/State Bank Of	0.0	2000.0	14604.0
31	19/04/2020	20/04/2020	UPI/011019727274/UPI/premchand204 278/State Bank Of	0.0	1000.0	15604.0
32	20/04/2020	20/04/2020	UPI/011109893514/UPI/premchand204 278/State Bank Of	0.0	1000.0	16604.0
33	20/04/2020	20/04/2020	UPI/011110368466/UPI/premchand204 278/State Bank Of	0.0	1700.0	18304.0
34	20/04/2020	20/04/2020	UPI/011116484136/UPI/premchand204 278/State Bank Of	2000.0	0.0	16304.0
35	20/04/2020	20/04/2020	UPI/011116871355/Rewarded for pa/goog-payment@ok/A	0.0	8.0	16312.0
36	20/04/2020	20/04/2020	UPI/011116004714/UPI/premchand204 278/State Bank Of	1000.0	0.0	15312.0
37	20/04/2020	20/04/2020	UPI/011118812372/Payment from Pv8003154109@ybl/Pa	1.0	0.0	15311.0
38	20/04/2020	20/04/2020	UPI/011118883757/Payment from Pv8003154109@ybl/Pa	699.0	0.0	14612.0
39	21/04/2020	21/04/2020	UPI/011216397162/UPI/premchand204 278/State Bank Of	0.0	600.0	15212.0
40	21/04/2020	21/04/2020	UPI/011219165109/UPI/premchand204 278/State Bank Of	0.0	500.0	15712.0
41	22/04/2020	22/04/2020	UPI/011309287514/UPI/premchand204 278/State Bank Of	1000.0	0.0	14712.0
42	22/04/2020	22/04/2020	UPI/011310349408/UPI/premchand204 278/State Bank Of	1000.0	0.0	13712.0
43	22/04/2020	22/04/2020	UPI/011310385780/UPI/premchand204 278/State Bank Of	700.0	0.0	13012.0
44	22/04/2020	22/04/2020	UPI/011310444256/UPI/premchand204 278/State Bank Of	3000.0	0.0	10012.0
45	22/04/2020	22/04/2020	UPI/011310017510/UPI/premchand204 278/State Bank Of	1000.0	0.0	9012.0
46	22/04/2020	22/04/2020	UPI/011319263448/UPI/premchand204 278/State Bank Of	1000.0	0.0	8012.0
47	23/04/2020	23/04/2020	UPI/011418615215/UPI/premchand204 278/State Bank Of	0.0	1000.0	9012.0
48	24/04/2020	24/04/2020	UPI/011511048978/UPI/premchand204 278/State Bank Of	2000.0	0.0	7012.0
49	26/04/2020	27/04/2020	UPI/011713106606/UPI/premchand204 278/State Bank Of	0.0	1350.0	8362.0
50	27/04/2020	27/04/2020	UPI/011810769251/UPI/premchand204 278/State Bank Of	0.0	1800.0	10162.0
51	28/04/2020	28/04/2020	UPI/011916016441/UPI/premchand204 278/State Bank Of	0.0	1000.0	11162.0
52	28/04/2020	28/04/2020	UPI/011918276421/UPI/premchand204 278/State Bank Of	0.0	1500.0	12662.0
53	29/04/2020	29/04/2020	UPI/012011264817/UPI/premchand204 278/State Bank Of	0.0	500.0	13162.0
54	29/04/2020	29/04/2020	UPI/012015294977/UPI/premchand204 278/State Bank Of	0.0	1000.0	14162.0
55	30/04/2020	30/04/2020	UPI/012127868538/On tapping Pay/Q49071717@ybl/AU s	20.0	0.0	14142.0
56	30/04/2020	30/04/2020	UPI/012114983362/UPI/lakherasatish6 @/United Bank o	0.0	1000.0	15142.0
57	03/05/2020	04/05/2020	UPI/012417058330/UPI/premchand204 278/State Bank Of	900.0	0.0	14242.0
58	04/05/2020	04/05/2020	UPI/012513081295/UPI/premchand204 278/State Bank Of	500.0	0.0	13742.0
59	04/05/2020	04/05/2020	UPI/012514308792/UPI/premchand204 278/State Bank Of	500.0	0.0	13242.0
60	04/05/2020	04/05/2020	UPI/012515420836/UPI/lakherasatish6 @/United Bank o	375.0	0.0	12867.0
61	04/05/2020	04/05/2020	UPI/012515048456/Rewarded for pa/goog-payment@ok/A	0.0	6.0	12873.0
62	04/05/2020	04/05/2020	UPI/012515051440/Rewarded for pa/goog-payment@ok/A	0.0	10.0	12883.0
63	05/05/2020	05/05/2020	UPI/012608418302/UPI/premchand204 278/State Bank Of	500.0	0.0	12383.0
64	05/05/2020	05/05/2020	UPI/012608002845/UPI/premchand204 278/State Bank Of	1000.0	0.0	11383.0
65	05/05/2020	05/05/2020	UPI/012608402865/UPI/premchand204 278/State Bank Of	0.0	1000.0	12383.0

ORIGINAL SEEN & VERIFIED
NAME-
EMP CODE- 27
DATE-.....MSFC
SIGN.....

66	05/05/2020	05/05/2020	JPI/012608452181/UPI/premchand204 278/State Bank Of	0.0	2500.0	14883.0
67	05/05/2020	05/05/2020	JPI/012628581865/Payment from Ph7062109101@ybl/St	0.0	5000.0	19883.0
68	05/05/2020	05/05/2020	JPI/012618497398/UPI/premchand204 278/State Bank Of	800.0	0.0	19083.0
69	08/05/2020	08/05/2020	JPI/012912208938/UPI/premchand204 278/State Bank Of	1000.0	0.0	18083.0
70	08/05/2020	08/05/2020	JPI/012912077581/UPI/premchand204 278/State Bank Of	0.0	1000.0	19083.0
71	08/05/2020	08/05/2020	JPI/012914463564/UPI/bilidesk airtel/ CICI Bank	48.0	0.0	19035.0
72	08/05/2020	08/05/2020	JPI/012914012732/UPI/bilidesk airtel/ CICI Bank	79.0	0.0	18956.0
73	08/05/2020	08/05/2020	JPI/012932420818/Payment from Ph7062109101@ybl/St	0.0	4100.0	23056.0
74	09/05/2020	11/05/2020	JPI/013033520083/Payment from Ph9829183575@ybl/St	0.0	6000.0	29056.0
75	10/05/2020	11/05/2020	JPI/013133852473/Payment from Ph9252963212@ybl/AU	500.0	0.0	28556.0
76	10/05/2020	11/05/2020	JPI/013136590643/On tapping Pay/000725445@ybl/HDFC	2380.0	0.0	28176.0
77	10/05/2020	11/05/2020	ATM/STC/NQ340/CASH WDU/10-05-20	2100.0	0.0	24076.0
78	11/05/2020	11/05/2020	JPI/013210328910/UPI/premchand204 278/State Bank Of	500.0	0.0	23576.0
79	11/05/2020	11/05/2020	JPI/013210391114/UPI/premchand204 278/State Bank Of	1000.0	0.0	22576.0
80	11/05/2020	11/05/2020	JPI/013210404783/UPI/premchand204 278/State Bank Of	500.0	0.0	22076.0
81	11/05/2020	11/05/2020	JPI/013210471920/UPI/premchand204 278/State Bank Of	500.0	0.0	21576.0
82	11/05/2020	11/05/2020	JPI/013210488612/UPI/premchand204 278/State Bank Of	500.0	0.0	21076.0
83	11/05/2020	11/05/2020	JPI/013211000140/UPI/premchand204 278/State Bank Of	1000.0	0.0	20076.0
84	11/05/2020	11/05/2020	JPI/013211007493/UPI/premchand204 278/State Bank Of	1000.0	0.0	19076.0
85	11/05/2020	11/05/2020	JPI/013211076060/UPI/premchand204 278/State Bank Of	500.0	0.0	18576.0
86	11/05/2020	11/05/2020	JPI/013211117762/UPI/premchand204 278/State Bank Of	1000.0	0.0	17576.0
87	11/05/2020	11/05/2020	JPI/013211885822/UPI/premchand204 278/State Bank Of	0.0	1000.0	18576.0
88	12/05/2020	12/05/2020	JPI/013320689328/On tapping Pay/9875053619@okbi/Ax	3500.0	0.0	15076.0
89	14/05/2020	14/05/2020	JPI/013564359258/Payment from Ph9829778810@ybl/Pa	0.0	10.0	15086.0
90	14/05/2020	14/05/2020	JPI/013516857698/Payment from Ph9829778810@ybl/Pa	0.0	8000.0	23086.0
91	15/05/2020	15/05/2020	JPI/013615641509/Payment from Ph9829778810@ybl/Pa	0.0	3000.0	26086.0
92	15/05/2020	15/05/2020	JPI/013668980004/Payment from Ph9950313276@ybl/St	500.0	0.0	25586.0
93	15/05/2020	15/05/2020	JPI/013634816964/Payment from Ph9950313276@ybl/St	500.0	0.0	25086.0
94	15/05/2020	15/05/2020	JPI/013668946175/Payment from Ph9950313276@ybl/St	1000.0	0.0	24086.0
95	15/05/2020	15/05/2020	JPI/013617036344/Payment from Ph9950313276@ybl/St	0.0	2000.0	26086.0
96	16/05/2020	16/05/2020	JPI/013751432596/Payment from Ph9887260821@ybl/St	0.0	920.0	27006.0
97	17/05/2020	18/05/2020	JPI/013820862585/Payment from Ph9887260821@ybl/St	2500.0	0.0	24506.0
98	18/05/2020	18/05/2020	JPI/013927319944/Payment from Ph9887260821@ybl/St	0.0	2500.0	27006.0
99	18/05/2020	18/05/2020	JPI/013912653413/Payment from Ph8890816589@ybl/St	0.0	1000.0	28006.0
100	19/05/2020	19/05/2020	JPI/014032368812/Payment from Ph9887260821@ybl/St	0.0	3000.0	31006.0
101	19/05/2020	19/05/2020	JPI/014044919647/Payment from Ph9887260821@ybl/St	0.0	1000.0	32006.0
102	19/05/2020	19/05/2020	JPI/014039663887/Payment from Ph7014213258@ybl/Ba	0.0	5400.0	37406.0
103	19/05/2020	19/05/2020	JPI/014013056292/Payment from Ph7014213258@ybl/Ba	0.0	100.0	37506.0
104	19/05/2020	19/05/2020	JPI/014052468055/Payment from Ph8905464881@ybl/St	0.0	7500.0	45006.0

ORIGINAL SEEN & VERIFIED
 CODE- 87 MSFC
 DATE- 11/11/20 SIGN

105	20/05/2020	20/05/2020	UPI/014110087364/Payment from Piv987280821@ybl/St	0.0	1000.0	46006.0
106	21/05/2020	21/05/2020	UPI/014230408895/Payment from Piv9829778810@ybl/Pa	0.0	7000.0	53006.0
107	21/05/2020	21/05/2020	UPI/014213294050/UPI/premchand204 278/State Bank Of	500.0	0.0	52506.0
108	21/05/2020	21/05/2020	UPI/014213309005/UPI/premchand204 278/State Bank Of	500.0	0.0	52006.0
109	21/05/2020	21/05/2020	UPI/014213329731/UPI/premchand204 278/State Bank Of	2000.0	0.0	56006.0
110	21/05/2020	21/05/2020	UPI/014213072512/UPI/premchand204 278/State Bank Of	0.0	3000.0	53006.0
111	21/05/2020	21/05/2020	UPI/014214155288/UPI/premchand204 278/State Bank Of	1000.0	0.0	52006.0
112	21/05/2020	21/05/2020	UPI/014214169515/UPI/premchand204 278/State Bank Of	1000.0	0.0	51006.0
113	21/05/2020	21/05/2020	UPI/014214180789/UPI/premchand204 278/State Bank Of	1000.0	0.0	50006.0
114	21/05/2020	21/05/2020	UPI/014215188720/UPI/premchand204 278/State Bank Of	1000.0	0.0	49006.0
115	21/05/2020	21/05/2020	UPI/014272185881/Payment from Piv9829778810@ybl/Pa	0.0	4000.0	53006.0
116	23/05/2020	25/05/2020	UPI/014418429775/UPI/premchand204 278/State Bank Of	1000.0	0.0	52006.0
117	23/05/2020	25/05/2020	UPI/014418479969/UPI/premchand204 278/State Bank Of	2000.0	0.0	50006.0
118	24/05/2020	25/05/2020	ATM/S1CNQ340/CASH WDL/24-05-20	3000.0	0.0	47006.0
119	24/05/2020	25/05/2020	UPI/014507808817/Reward for pa/goog-payment@ok/A	0.0	6.0	47012.0
120	26/05/2020	26/05/2020	UPI/0147368896957/Payment from Piv9828617185@ybl/Pa	0.0	900.0	47912.0
121	26/05/2020	26/05/2020	UPI/014712145320/UPI/premchand204 278/State Bank Of	900.0	0.0	47012.0
122	26/05/2020	26/05/2020	UPI/014719457838/UPI/premchand204 278/State Bank Of	2000.0	0.0	45012.0
123	27/05/2020	27/05/2020	UPI/014810276329/UPI/premchand204 278/State Bank Of	1000.0	0.0	44012.0
124	27/05/2020	27/05/2020	UPI/014811169895/UPI/premchand204 278/State Bank Of	1000.0	0.0	43012.0
125	27/05/2020	27/05/2020	UPI/014844555551/Payment from Piv983474138@ybl/Ba	1000.0	0.0	42012.0
126	27/05/2020	27/05/2020	ATM/S1CNQ340/CASH WDL/27-05-20	7000.0	0.0	35012.0
127	28/05/2020	28/05/2020	UPI/014918885738/Payment from Piv983474138@ybl/Ba	0.0	800.0	35812.0
128	29/05/2020	29/05/2020	UPI/015016686241/UPI/premchand204 278/State Bank Of	0.0	1500.0	37312.0
129	29/05/2020	29/05/2020	UPI/015018181902/UPI/premchand204 278/State Bank Of	0.0	1000.0	38312.0
130	29/05/2020	29/05/2020	UPI/015018283074/UPI/premchand204 278/State Bank Of	0.0	800.0	39112.0
131	29/05/2020	29/05/2020	UPI/015018335095/UPI/premchand204 278/State Bank Of	0.0	800.0	39912.0
132	29/05/2020	29/05/2020	UPI/015018467761/UPI/premchand204 278/State Bank Of	0.0	850.0	40762.0
133	30/05/2020	30/05/2020	NFS/MP205562/CASH WDL/30-05-20	3000.0	0.0	37782.0
134	31/05/2020	01/06/2020	ATM/S1CNQ340/CASH WDL/31-05-20	2500.0	0.0	35262.0
135	31/05/2020	01/06/2020	UPI/015217765403/UPI/premchand204 278/State Bank Of	0.0	1000.0	36262.0
136	31/05/2020	01/06/2020	UPI/015218372207/UPI/premchand204 278/State Bank Of	450.0	0.0	35812.0
137	31/05/2020	01/06/2020	UPI/015218403435/UPI/premchand204 278/State Bank Of	2050.0	0.0	33762.0
138	31/05/2020	01/06/2020	UPI/015219185073/UPI/premchand204 278/State Bank Of	1000.0	0.0	32762.0
139	01/06/2020	01/06/2020	ATM/S1CNP846/CASH WDL/01-06-20	2700.0	0.0	30062.0
140	01/06/2020	01/06/2020	UPI/015326110864/Payment from Piv7610807580@ybl/IC	0.0	1800.0	31862.0
141	03/06/2020	03/06/2020	UPI/015548920895/Payment from Piv9119204490@ybl/Pa	1000.0	0.0	30862.0
142	04/06/2020	04/06/2020	UPI/015630537783/Payment from Piv060725445@ybl/HDF	3188.0	0.0	27874.0
143	04/06/2020	04/06/2020	UPI/015611223250/UPI/sintujangid198 B/HDFC BANK LTD	1000.0	0.0	26674.0

ORIGINAL SEEN & VERIFIED
NAME-
EMP CODE-..... 82MSFC
DATE-..... SIGN.....

144	04/06/2020	04/06/2020	JPI/011648533634/Payment from Piv9058242475@ybl/Hd	200	0	26474
145	04/06/2020	04/06/2020	JPI/011654896963/Payment made to/147857D@marle/A	285	0	26189
146	04/06/2020	04/06/2020	JPI/011619658775A/UPi/premchand204 278/State Bank Of	0	1000	27189
147	05/06/2020	05/06/2020	JJAIX/26966 JUN20 Om Prakash	2223	0	24996
148	06/06/2020	06/06/2020	JPI/011605377290/Pi awarded for pn/grog payment/Bok/A	0	10	24979
149	06/06/2020	06/06/2020	JPI/0116119444817/UPi/premchand204 278/State Bank Of	0	450	25426
150	06/06/2020	06/06/2020	JPI/0116152816013/Payment from Piv099725445@ybl/HDF	996	0	24430
151	06/06/2020	06/06/2020	JPI/0116118143281/UPi/premchand204 278/State Bank Of	1000	0	23430
152	06/06/2020	06/06/2020	JPI/0116119078801/UPi/premchand204 278/State Bank Of	1400	0	22030
153	10/06/2020	10/06/2020	UPI/016260762960/Payment from Piv099725445@ybl/HDF	1500	0	20530
154	11/06/2020	11/06/2020	JPI/016308073769/UPi/premchand204 278/State Bank Of	0	1000	21530
155	11/06/2020	11/06/2020	JPI/016308019664/UPi/premchand204 278/State Bank Of	1000	0	20530
156	11/06/2020	11/06/2020	JPI/016309322888/UPi/premchand204 278/State Bank Of	0	1000	21530
157	11/06/2020	11/06/2020	JPI/016351109479/Payment from Piv8233265305@ybl/Hd	0	3000	24530
158	11/06/2020	11/06/2020	JPI/016319391110/Payment from Piv9983474130@ybl/Ba	3000	0	21530
159	11/06/2020	11/06/2020	JPI/016319070308/UPi/premchand204 278/State Bank Of	0	1000	22530
160	12/06/2020	12/06/2020	JPI/016407431413/UPi/bilidesk airtel/ CICI Bank	399	0	22131
161	12/06/2020	12/06/2020	JPI/016411079055/UPi/premchand204 278/State Bank Of	1000	0	21131
162	12/06/2020	12/06/2020	JPI/016412282831/UPi/premchand204 278/State Bank Of	1000	0	20131
163	12/06/2020	12/06/2020	JPI/016413380230/UPi/premchand204 278/State Bank Of	0	1400	21531
164	12/06/2020	12/06/2020	JPI/016413224222/UPi/premchand204 278/State Bank Of	800	0	20731
165	12/06/2020	12/06/2020	JPI/016413376480/UPi/sintujangid198 BHFDC BANK LTD	700	0	20031
166	13/06/2020	15/06/2020	JPI/016506271250/UPi/ms2799362@cd khdf/Bank of Barod	0	700	20731
167	14/06/2020	15/06/2020	JPI/016617321056/UPi/premchand204 278/State Bank Of	500	0	20231
168	15/06/2020	15/06/2020	JPI/016733295608/Payment from Piv829183575@ybl/St	0	15000	35231
169	17/06/2020	17/06/2020	JPI/016915453591/Payment from Piv9983474130@ybl/Ba	5000	0	30231
170	18/06/2020	18/06/2020	JPI/017020123765/UPi/premchand204 278/State Bank Of	0	500	30731
171	21/06/2020	22/06/2020	JPI/017310059255/Payment from Piv9887260821@ybl/St	0	500	31231
172	21/06/2020	22/06/2020	JPI/017310077960/Payment from Piv9887260821@ybl/St	0	900	32131
173	21/06/2020	22/06/2020	JPI/017311258143/UPi/premchand204 278/State Bank Of	900	0	31231
174	21/06/2020	22/06/2020	JPI/017311302842/UPi/premchand204 278/State Bank Of	800	0	30631
175	21/06/2020	22/06/2020	JPI/017312282183/UPi/premchand204 278/State Bank Of	0	700	31331
176	21/06/2020	22/06/2020	JPI/017312485007/UPi/premchand204 278/State Bank Of	500	0	30831
177	21/06/2020	22/06/2020	JPI/017326378370/Payment from Piv9587331773@ybl/Ba	0	5000	35831
178	22/06/2020	22/06/2020	JPI/017418330954/UPi/premchand204 278/State Bank Of	0	500	38331
179	22/06/2020	22/06/2020	JPI/017472791072/Payment from Piv9887260821@ybl/St	0	800	37131
180	23/06/2020	23/06/2020	JPI/017509951631/Payment from Piv7044717495@ybl/Hd	7000	0	30131
181	24/06/2020	24/06/2020	JPI/018024552208/Payment from Piv9820985457@ybl/St	10	0	30121
182	24/06/2020	24/06/2020	JPI/018018790398/Payment from Piv9820985457@ybl/St	3990	0	26131

ORIGINAL SEEN & VERIFIED
NAME-
EMP CODE-.....87.....MSFC
DATE-.....
SIGN.....

183	29/06/2020	29/06/2020	054801001781 Int Pd 30-03-2020 to 29-06-2020	0.0	207.0	26338.0
184	29/06/2020	29/06/2020	UPI/018115756027/UPI/premchand204 278/State Bank Of	0.0	550.0	26888.0
185	29/06/2020	29/06/2020	UPI/018117457910/UPI/premchand204 278/State Bank Of	1000.0	0.0	25838.0
186	29/06/2020	29/06/2020	UPI/018120285579/UPI/premchand204 278/State Bank Of	650.0	0.0	25188.0
187	29/06/2020	29/06/2020	UPI/018120999770/UPI/premchand204 278/State Bank Of	0.0	550.0	25738.0
188	29/06/2020	29/06/2020	UPI/018120062054/UPI/premchand204 278/State Bank Of	0.0	550.0	26288.0
189	29/06/2020	29/06/2020	UPI/018121550480/UPI/premchand204 278/State Bank Of	0.0	200.0	26488.0
190	30/06/2020	30/06/2020	UPI/018218448675/UPI/premchand204 278/State Bank Of	1000.0	0.0	25488.0
191	30/06/2020	30/06/2020	UPI/018218465260/UPI/premchand204 278/State Bank Of	1000.0	0.0	24488.0
192	30/06/2020	30/06/2020	UPI/018219176796/UPI/premchand204 278/State Bank Of	100.0	0.0	24388.0
193	30/06/2020	30/06/2020	UPI/018221528189/UPI/premchand204 278/State Bank Of	0.0	300.0	24688.0
194	01/07/2020	01/07/2020	L.T.JAIXX56966 JUL20 Om Prakash	2223.0	0.0	22485.0
195	01/07/2020	01/07/2020	UPI/018320528752/Payment from Phv7044717495@ybl/HD	2000.0	0.0	20485.0
196	01/07/2020	01/07/2020	UPI/018313002935/UPI/premchand204 278/State Bank Of	500.0	0.0	19985.0
197	01/07/2020	01/07/2020	UPI/018314095390/UPI/premchand204 278/State Bank Of	500.0	0.0	19485.0
198	01/07/2020	01/07/2020	UPI/018314661622/UPI/premchand204 278/State Bank Of	0.0	900.0	20385.0
199	01/07/2020	01/07/2020	UPI/018315979941/UPI/premchand204 278/State Bank Of	0.0	500.0	20885.0
200	01/07/2020	01/07/2020	UPI/018315350523/UPI/premchand204 278/State Bank Of	500.0	0.0	20385.0
201	01/07/2020	01/07/2020	UPI/018316412810/UPI/premchand204 278/State Bank Of	750.0	0.0	19615.0
202	01/07/2020	01/07/2020	UPI/018316497138/UPI/premchand204 278/State Bank Of	1000.0	0.0	18615.0
203	02/07/2020	02/07/2020	UPI/018417306669/UPI/premchand204 278/State Bank Of	0.0	400.0	19015.0
204	03/07/2020	03/07/2020	UPI/018554993318/Payment from Phv702307808@ybl/Pay	1230.0	0.0	17785.0
205	03/07/2020	03/07/2020	UPI/018520319529/UPI/premchand204 278/State Bank Of	1000.0	0.0	16785.0
206	04/07/2020	04/07/2020	UPI/018640471334/Payment from Phv7221909157@ybl/Ca	1300.0	0.0	15485.0
207	04/07/2020	04/07/2020	UPI/018652776089/Payment from Phv7044717495@ybl/HD	600.0	0.0	14885.0
208	05/07/2020	06/07/2020	UPI/018736033090/Payment from Phv9602581871@ybl/St	0.0	3000.0	17885.0
209	05/07/2020	06/07/2020	UPI/018715062376/Payment from Phv9782335121@ybl/Un	1.0	0.0	17884.0
210	05/07/2020	06/07/2020	UPI/018760963918/Payment from Phv9782335121@ybl/Un	600.0	0.0	17284.0
211	05/07/2020	06/07/2020	UPI/018715884407/UPI/premchand204 278/State Bank Of	0.0	500.0	17784.0
212	05/07/2020	06/07/2020	UPI/018772252565/Payment from Phv9950313276@ybl/St	510.0	0.0	17274.0
213	07/07/2020	07/07/2020	UPI/018938348014/Payment from Phv7044717495@ybl/HD	1700.0	0.0	15574.0
214	08/07/2020	08/07/2020	UPI/019027697216/Payment from Phv7044717495@ybl/HD	1500.0	0.0	14074.0
215	09/07/2020	09/07/2020	UPI/019117025105/UPI/premchand204 278/State Bank Of	500.0	0.0	13574.0
216	10/07/2020	10/07/2020	UPI/019236342556/Payment from Phv7410818228@ybl/Pa	0.0	500.0	14074.0
217	10/07/2020	10/07/2020	UPI/019256821277/Payment from Phv7044717495@ybl/HD	1000.0	0.0	13074.0
218	10/07/2020	10/07/2020	UPI/019278534291/Payment from Phv9983474136@ybl/Ba	1000.0	0.0	12074.0
219	10/07/2020	10/07/2020	UPI/019220068101/UPI/premchand204 278/State Bank Of	0.0	700.0	12774.0
220	10/07/2020	10/07/2020	UPI/019220164421/UPI/premchand204 278/State Bank Of	500.0	0.0	12274.0
221	11/07/2020	13/07/2020	UPI/019310201380/UPI/sintujangid198 BHDFC BANK LTD	8300.0	0.0	3974.0

ORIGINAL SEEN & VERIFIED

NAME-

EMP CODE-.....MSFC

DATE-.....SIGN.....

222	11/07/2020	13/07/2020	UPI/019310244654/UPI/sintujangid198 B/HDFC BANK LTD	150.0	0.0	3824.0
223	12/07/2020	13/07/2020	UPI/018427973157/Payment from Ph7044717495@ybl/HD	2500.0	0.0	1324.0
224	12/07/2020	13/07/2020	UPI/01842666511/Payment from Ph7044717495@ybl/HD	0.0	2500.0	3824.0
225	13/07/2020	13/07/2020	UPI/019518879287/UPI/premchand204 278/State Bank Of	0.0	1000.0	4824.0
226	14/07/2020	14/07/2020	UPI/019006460920/Payment from Ph9058072010@ybl/St	0.0	28.0	4852.0
227	15/07/2020	15/07/2020	UPI/019712342262/UPI/premchand204 278/State Bank Of	1000.0	0.0	3852.0
228	15/07/2020	15/07/2020	UPI/019712692906/UPI/premchand204 278/State Bank Of	0.0	500.0	4352.0
229	15/07/2020	15/07/2020	UPI/019714388753/UPI/premchand204 278/State Bank Of	850.0	0.0	3702.0
230	15/07/2020	15/07/2020	UPI/019714127249/UPI/premchand204 278/State Bank Of	700.0	0.0	3002.0
231	15/07/2020	15/07/2020	UPI/019714148265/UPI/premchand204 278/State Bank Of	700.0	0.0	2302.0
232	16/07/2020	16/07/2020	UPI/019827216976/Payment from Ph7044717495@ybl/HD	1500.0	0.0	802.0
233	16/07/2020	16/07/2020	UPI/019842558304/Payment from Ph7044717495@ybl/HD	0.0	1500.0	2302.0
234	17/07/2020	17/07/2020	UPI/019912515039/UPI/premchand204 278/State Bank Of	0.0	500.0	2802.0
235	17/07/2020	17/07/2020	UPI/019912541825/UPI/premchand204 278/State Bank Of	0.0	650.0	3452.0
236	20/07/2020	20/07/2020	UPI/020222728345/Payment from Ph7044717495@ybl/HD	500.0	0.0	2952.0
237	20/07/2020	20/07/2020	UPI/02023270424/Payment from Ph9882458535@ybl/Un	1080.0	0.0	1872.0
238	20/07/2020	20/07/2020	UPI/020244228306/Payment from Ph7044717495@ybl/HD	500.0	0.0	1372.0
239	20/07/2020	20/07/2020	UPI/020212898221/Payment from Ph7044717495@ybl/HD	500.0	0.0	872.0
240	20/07/2020	20/07/2020	UPI/020213465848/Payment from Ph7044717495@ybl/HD	500.0	0.0	372.0
241	21/07/2020	21/07/2020	UPI/020320136353/Payment from Ph9414336686@ybl/C	0.0	12000.0	12372.0
242	21/07/2020	21/07/2020	UPI/020313291356/UPI/premchand204 278/State Bank Of	400.0	0.0	11972.0
243	21/07/2020	21/07/2020	UPI/020313328768/UPI/premchand204 278/State Bank Of	950.0	0.0	11022.0
244	21/07/2020	21/07/2020	UPI/020313357000/UPI/premchand204 278/State Bank Of	800.0	0.0	10222.0
245	21/07/2020	21/07/2020	UPI/020314445195/UPI/premchand204 278/State Bank Of	200.0	0.0	10022.0
246	21/07/2020	21/07/2020	UPI/020314474570/UPI/premchand204 278/State Bank Of	350.0	0.0	9672.0
247	21/07/2020	21/07/2020	UPI/020314060799/UPI/premchand204 278/State Bank Of	350.0	0.0	9322.0
248	21/07/2020	21/07/2020	UPI/020314108010/UPI/premchand204 278/State Bank Of	550.0	0.0	8772.0
249	21/07/2020	21/07/2020	UPI/020314141953/UPI/premchand204 278/State Bank Of	650.0	0.0	8122.0
250	21/07/2020	21/07/2020	UPI/020315137120/UPI/premchand204 278/State Bank Of	0.0	400.0	8522.0
251	21/07/2020	21/07/2020	UPI/020334307584/Payment from Ph9950313276@ybl/Ca	0.0	1000.0	9522.0
252	22/07/2020	22/07/2020	UPI/020409785505/Payment from Ph7044717495@ybl/HD	1000.0	0.0	8522.0
253	22/07/2020	22/07/2020	UPI/020410728044/Payment from Ph93523768@ybl/Ban	300.0	0.0	8222.0
254	22/07/2020	22/07/2020	UPI/020415080958/UPI/premchand204 278/State Bank Of	450.0	0.0	7772.0
255	22/07/2020	22/07/2020	UPI/020415111360/UPI/premchand204 278/State Bank Of	800.0	0.0	6972.0
256	22/07/2020	22/07/2020	UPI/020418145974/UPI/premchand204 278/State Bank Of	400.0	0.0	6572.0
257	22/07/2020	22/07/2020	UPI/020416401621/UPI/premchand204 278/State Bank Of	0.0	450.0	7022.0
258	22/07/2020	22/07/2020	UPI/020416260194/UPI/premchand204 278/State Bank Of	600.0	0.0	6422.0
259	22/07/2020	22/07/2020	UPI/020416567069/UPI/premchand204 278/State Bank Of	0.0	300.0	6722.0
260	22/07/2020	22/07/2020	UPI/020417780900/UPI/premchand204 278/State Bank Of	0.0	450.0	7172.0

ORIGINAL SEEN & VERIFIED
NAME-
EMP CODE-.....MSFC
DATE.....SIGN.....

261	22/07/2020	22/07/2020	JPI/020417110458/UPI/premchand204 278/State Bank Of	700.0	0.0	6472.0
262	22/07/2020	22/07/2020	JPI/020417042925/UPI/premchand204 278/State Bank Of	0.0	600.0	7072.0
263	23/07/2020	23/07/2020	JPI/020544255105/Payment from Ph7044717495@ybl/HD	2000.0	0.0	5072.0
264	23/07/2020	23/07/2020	JPI/020518323265/UPI/premchand204 278/State Bank Of	0.0	900.0	5972.0
265	24/07/2020	24/07/2020	JPI/020610107230/Payment from Ph7044717495@ybl/HD	900.0	0.0	5072.0
266	24/07/2020	24/07/2020	JPI/020639281193/Payment from Ph7044717495@ybl/HD	0.0	900.0	5972.0
267	24/07/2020	24/07/2020	JPI/020616798029/UPI/premchand204 278/State Bank Of	0.0	300.0	6272.0
268	24/07/2020	24/07/2020	JPI/020617134382/UPI/premchand204 278/State Bank Of	750.0	0.0	5522.0
269	24/07/2020	24/07/2020	JPI/020617174229/UPI/premchand204 278/State Bank Of	0.0	350.0	5872.0
270	24/07/2020	24/07/2020	JPI/020618643602/UPI/premchand204 278/State Bank Of	0.0	850.0	6722.0
271	25/07/2020	27/07/2020	JPI/020716969084/Payment from Ph7044717495@ybl/HD	1000.0	0.0	5722.0
272	25/07/2020	27/07/2020	JPI/020716103476/Payment from Ph7044717495@ybl/HD	500.0	0.0	5222.0
273	26/07/2020	27/07/2020	JPI/020817842083/UPI/premchand204 278/State Bank Of	0.0	300.0	5522.0
274	27/07/2020	27/07/2020	JPI/020913810737/Payment from Ph7044717495@ybl/HD	3500.0	0.0	2022.0
275	27/07/2020	27/07/2020	JPI/020926255245/Payment from Ph7044717495@ybl/HD	0.0	2500.0	4522.0
276	27/07/2020	27/07/2020	JPI/020928106583/Payment from Ph7044717495@ybl/HD	0.0	1000.0	5522.0
277	29/07/2020	29/07/2020	JPI P2P 20+6 Chg JUN 2020	20.64	0.0	5501.36
278	29/07/2020	29/07/2020	JPI/021148869836/Payment from Ph7044717495@ybl/St	3000.0	0.0	2501.36
279	29/07/2020	29/07/2020	JPI/021126662815/Payment from Ph7044717495@ybl/HD	0.0	1000.0	3501.36
280	29/07/2020	29/07/2020	JPI/021139337849/Payment from Ph7044717495@ybl/HD	1000.0	0.0	2501.36
281	30/07/2020	30/07/2020	JPI/021251698904/Payment from Ph7610807580@ybl/IC	0.0	1000.0	3501.36
282	30/07/2020	30/07/2020	JPI/021238534793/Payment from Ph7044717495@ybl/HD	1000.0	0.0	2501.36
283	31/07/2020	31/07/2020	JPI/021372002102/Payment from Ph9414336886@ybl/IC	0.0	18000.0	20501.36
284	31/07/2020	31/07/2020	JPI/021319249052/Payment from Ph702307608@ybl/Pay	1000.0	0.0	19501.36
285	01/08/2020	01/08/2020	NFS/31803002/CASH WDL/01-08-20	5000.0	0.0	14501.36
286	03/08/2020	03/08/2020	L.T.JAIX56966 AUG20 Om Prakash	2223.0	0.0	12278.36
287	03/08/2020	03/08/2020	JPI/021610758558/UPI/premchand204 278/State Bank Of	0.0	1.0	12279.36
288	04/08/2020	04/08/2020	JPI/021748811217/Payment from Ph9414336886@ybl/IC	0.0	8000.0	20279.36
289	05/08/2020	05/08/2020	JPI/021818243642/UPI/premchand204 278/State Bank Of	1.0	0.0	20278.36
290	08/08/2020	10/08/2020	JPI/022108772750/Payment from Ph8058709757@ybl/Ba	1.0	0.0	20277.36
291	08/08/2020	10/08/2020	JPI/022132212542/Payment from Ph8058709757@ybl/Ba	1499.0	0.0	18778.36
292	08/08/2020	10/08/2020	JPI/022130176752/Payment from Ph9314226739@ybl/St	2500.0	0.0	16278.36
293	08/08/2020	10/08/2020	JPI/022140484323/Payment from Ph8696520154@ybl/AU	0.0	1.0	16279.36
294	08/08/2020	10/08/2020	JPI/022111367903/Payment from Ph8696520154@ybl/AU	0.0	5000.0	21279.36
295	10/08/2020	10/08/2020	JPI/022348670941/Payment from Ph9828542826@ybl/Ba	1000.0	0.0	20279.36
296	13/08/2020	13/08/2020	JPI/022620350728/cbnn/rahulsharma4 490/Canara Bank	1.0	0.0	20278.36
297	14/08/2020	14/08/2020	JPI P2P 20+37 Chg JUL 2020	129.8	0.0	20148.56
298	16/08/2020	17/08/2020	JPI/022960362448/Payment from Ph9887260821@ybl/St	1000.0	0.0	19148.56
299	17/08/2020	17/08/2020	JPI/023036299765/Payment from Ph7044717495@ybl/HD	1000.0	0.0	18148.56
300	17/08/2020	17/08/2020	JPI/023036020502/Payment from Ph7044717495@ybl/HD	1000.0	0.0	17148.56

ORIGINAL SEEN & VERIFIED
NAME-
EMP CODE-.....27.....MSFC
DATE-.....04.....SIGN.....

301	17/08/2020	17/08/2020	JPI/023009610150/Payment from Ph7044717495@ybl/HD	0.0	2000.0	19148.50
302	17/08/2020	17/08/2020	JPI/023013386248/Payment from Ph9887260821@ybl/SI	900.0	0.0	18248.50
303	17/08/2020	17/08/2020	JPI/RVSL023013386248/Payment from Ph9887260821@yb	0.0	900.0	19148.50
304	17/08/2020	17/08/2020	JPI/023039541882/Payment from Ph7044717495@ybl/HD	1500.0	0.0	17648.50
305	17/08/2020	17/08/2020	JPI/023042459978/Payment from Ph7044717495@ybl/HD	500.0	0.0	17148.50
306	17/08/2020	17/08/2020	JPI/023030685347/Payment from Ph7044717495@ybl/HD	1000.0	0.0	18148.50
307	17/08/2020	17/08/2020	JPI/023045680454/Payment from Ph7044717495@ybl/HD	5000.0	0.0	11148.50
308	17/08/2020	17/08/2020	JPI/023048200524/Payment from Ph7044717495@ybl/HD	0.0	5000.0	18148.50
309	18/08/2020	18/08/2020	JPI/023148709809/Payment from Ph7073760825@ybl/UC	1000.0	0.0	15148.50
310	19/08/2020	19/08/2020	JPI/023272684508/Payment from Ph7044717495@ybl/HD	1000.0	0.0	14148.50
311	19/08/2020	19/08/2020	JPI/023276063995/Payment from Ph7044717495@ybl/HD	0.0	1000.0	15148.50
312	20/08/2020	20/08/2020	JPI/023319195685/Payment for cal/EURONET@ybl/Yes B	50.0	0.0	15098.50
313	21/08/2020	21/08/2020	JPI/023484427878/Payment for cal/EURONET@ybl/Yes B	50.0	0.0	15048.50
314	25/08/2020	25/08/2020	JPI/023809579313/Payment from Ph7044717495@ybl/HD	1000.0	0.0	14048.50
315	25/08/2020	25/08/2020	JPI/023818257065/Payment from Ph7044717495@ybl/HD	2000.0	0.0	12048.50
316	25/08/2020	25/08/2020	JPI/023838212227/Payment from Ph7044717495@ybl/HD	2000.0	0.0	10048.50
317	25/08/2020	25/08/2020	JPI/023809408545/Payment from Ph7044717495@ybl/HD	1000.0	0.0	9048.50
318	25/08/2020	25/08/2020	JPI/023818570902/Payment from Ph7044717495@ybl/HD	2000.0	0.0	7048.50
319	25/08/2020	25/08/2020	JPI/023830062950/Payment from Ph7044717495@ybl/HD	2000.0	0.0	5048.50
320	25/08/2020	25/08/2020	JPI/023810501363/Payment from Ph7044717495@ybl/HD	0.0	4000.0	9048.50
321	26/08/2020	26/08/2020	JPI/023940138462/Payment from Ph9509790301@ybl/HD	7000.0	0.0	2048.50
322	26/08/2020	26/08/2020	JPI/023936683148/Payment from Ph9602581871@ybl/SI	0.0	2000.0	4048.50
323	27/08/2020	27/08/2020	JPI/024017447098/Payment from Ph9414336686@ybl/IC	0.0	13000.0	17048.50
324	28/08/2020	28/08/2020	JPI/024124581607/Payment from Ph96451839@ybl/Uni	1600.0	0.0	15448.50
325	28/08/2020	28/08/2020	JPI/024127862383/Payment from Ph004175654@ybl/AU	257.0	0.0	15191.50
326	28/08/2020	28/08/2020	ATM/S1CNQ340/CASH WDL/28-08-20	2000.0	0.0	13191.50
327	31/08/2020	31/08/2020	JPI/024420589554/UPI/premchand204 278/State Bank Of	0.0	3000.0	18191.50
328	31/08/2020	31/08/2020	JPI/024420720070/UPI/premchand204 278/State Bank Of	0.0	500.0	18691.50
329	01/09/2020	01/09/2020	JPI/024528157955/Payment from Ph8094679568@ybl/Pa	0.0	500.0	17191.50
330	01/09/2020	01/09/2020	JPI/02453392212/Payment from Ph7044717495@ybl/HD	1000.0	0.0	16191.50
331	01/09/2020	01/09/2020	LJAJDX56968 SEP20 Om Prakash	2223.0	0.0	13968.50
332	01/09/2020	01/09/2020	JPI/024530870845/Payment from Ph7044717495@ybl/HD	500.0	0.0	13468.50
333	01/09/2020	01/09/2020	JPI/024548595840/Payment from Ph7044717495@ybl/HD	1000.0	0.0	12468.50
334	01/09/2020	01/09/2020	JPI/0245688926126/Payment from Ph7044717495@ybl/HD	1000.0	0.0	11468.50
335	01/09/2020	01/09/2020	JPI/024540945608/Payment from Ph7044717495@ybl/HD	0.0	3000.0	14468.50
336	01/09/2020	01/09/2020	JPI/024580280052/Payment from Ph7044717495@ybl/HD	50.0	0.0	14418.50
337	02/09/2020	02/09/2020	JPI/024609918440/Payment from Ph7044717495@ybl/HD	1400.0	0.0	13018.50
338	02/09/2020	02/09/2020	JPI/024626462053/Payment from Ph7044717495@ybl/HD	1.0	0.0	13017.50
339	02/09/2020	02/09/2020	JPI/024652009684/Payment from Ph7044717495@ybl/HD	1000.0	0.0	12017.50

ORIGINAL SEEN & VERIFIED
NAME-
EMP CODE-.....87.....MSFC
DATE-.....(4).....SIGN.....

340	02/09/2020	02/09/2020	JPI/024814969416/Payment from Ph7044717495@ybl/HD	2000.0	0.0	10017.58
341	02/09/2020	02/09/2020	JPI/024668774838/Payment from Ph9602581871@ybl/St	0.0	3000.0	13017.58
342	03/09/2020	03/09/2020	JPI/024778841542/Payment from Ph9696520154@ybl/AU	0.0	50.0	13067.58
343	03/09/2020	03/09/2020	JPI/024757922132/Payment from Ph9696520154@ybl/AU	0.0	500.0	13567.58
344	04/09/2020	04/09/2020	Rev UPI P2P 20 8 Chg JUN2020	0.0	20.85	13588.21
345	04/09/2020	04/09/2020	Rev UPI P2P 20 37 Chg JUL2020	0.0	129.8	13718.01
346	05/09/2020	05/09/2020	JPI/024957420512/Payment for cat/EURONET@ybl/Yes B	50.0	0.0	13668.01
347	07/09/2020	07/09/2020	ATM/S1CNP846/CASH WDL/07-09-20	1500.0	0.0	12168.01
348	07/09/2020	07/09/2020	JPI/025132179275/Payment from Ph9571644487@ybl/Pa	170.0	0.0	11998.01
349	07/09/2020	07/09/2020	JPI/025134504557/Payment from Ph9602660447@ybl/St	0.0	10000.0	21998.01
350	07/09/2020	07/09/2020	ATM/S1CNP846/CASH WDL/07-09-20	1000.0	0.0	20998.01
351	07/09/2020	07/09/2020	JPI/025163255795/Payment from Ph9602581871@ybl/St	0.0	5000.0	25998.01
352	08/09/2020	08/09/2020	JPI/025236897904/Payment for cat/BILDESKPP@ybl/Ye	555.0	0.0	25443.01
353	08/09/2020	08/09/2020	JPI/025233738287/Payment from Ph9629393288@ybl/St	1600.0	0.0	23843.01
354	08/09/2020	08/09/2020	JPI/025230311817/Payment from Ph9782993253@ybl/Un	0.0	1.0	23844.01
355	10/09/2020	10/09/2020	JPI/025444859239/Payment from Ph9571644487@ybl/Pa	0.0	10.0	23854.01
356	12/09/2020	14/09/2020	JPI/025656864266/Payment from Ph7044717495@ybl/HD	2800.0	0.0	21054.01
357	12/09/2020	14/09/2020	JPI/025656457424/Payment from Ph7044717495@ybl/HD	0.0	2500.0	23554.01
358	12/09/2020	14/09/2020	JPI/025642346230/Payment from Ph7044717495@ybl/HD	2500.0	0.0	21054.01
359	12/09/2020	14/09/2020	JPI/02566270090/Payment from Ph7044717495@ybl/HD	0.0	2500.0	23554.01
360	12/09/2020	14/09/2020	JPI/025615414816/Payment from Ph7044717495@ybl/HD	2500.0	0.0	21054.01
361	12/09/2020	14/09/2020	JPI/025648252741/Payment from Ph7044717495@ybl/HD	1000.0	0.0	20054.01
362	12/09/2020	14/09/2020	JPI/025632638465/Payment from Ph7044717495@ybl/HD	1000.0	0.0	19054.01
363	12/09/2020	14/09/2020	JPI/025664755665/Payment from Ph7044717495@ybl/HD	2000.0	0.0	17054.01
364	12/09/2020	14/09/2020	JPI/025664327824/Payment from Ph7044717495@ybl/HD	0.0	2000.0	19054.01
365	12/09/2020	14/09/2020	JPI/025616410660/Payment from Ph7044717495@ybl/HD	0.0	500.0	19554.01
366	12/09/2020	14/09/2020	JPI/025664168751/Payment from Ph7044717495@ybl/HD	500.0	0.0	19054.01
367	12/09/2020	14/09/2020	JPI/025648154798/Payment from Ph9928681874@ybl/St	0.0	40.0	19094.01
368	14/09/2020	14/09/2020	JPI/025834500186/Payment from Ph702307608@ybl/Pay	1750.0	0.0	17344.01
369	18/09/2020	18/09/2020	JPI/026236035976/Payment from Phmerchant5893.au/A	500.0	0.0	16844.01
370	18/09/2020	18/09/2020	JPI/026222974884/Payment from PhQ93523768@ybl/Ban	500.0	0.0	16344.01
371	18/09/2020	18/09/2020	JPI/026254053885/Payment from PhQ93523768@ybl/Ban	500.0	0.0	15844.01
372	21/09/2020	21/09/2020	JPI/026524038302/Payment for cat/BILDESKPP@ybl/Ye	1903.0	0.0	13941.01
373	21/09/2020	21/09/2020	JPI/026520011516/Payment from Ph9696520154@ybl/AU	0.0	1700.0	15641.01
374	25/09/2020	25/09/2020	JPI/026948280692/Payment from Ph9983474136@ybl/Ba	1000.0	0.0	14641.01
375	25/09/2020	25/09/2020	JPI/026912596820/Payment from Ph9983474136@ybl/Ba	1000.0	0.0	13641.01
376	25/09/2020	25/09/2020	JPI/026924461015/Payment from Ph9983474136@ybl/Ba	1000.0	0.0	12641.01
377	25/09/2020	25/09/2020	JPI/026924025684/Payment from Ph9983474136@ybl/Ba	1000.0	0.0	11641.01
378	26/09/2020	28/09/2020	JPI/027009440193/Payment for cat/BILDESKPP@ybl/Ye	49.0	0.0	11592.01
379	26/09/2020	28/09/2020	JPI/027042836892/Payment from	1500.0	0.0	10092.01

ORIGINAL SEEN & VERIFIED
NAME-
EMP CODE-.....87.....MSFC
DATE-.....SIGN.....

Ph9983474136@ybl/Ba

380	26/09/2020	28/09/2020	JPI/027014641560/Payment from Ph8561990323@ybl/Ba	1000.0	0.0	9092.01
381	26/09/2020	28/09/2020	JPI/027060770765/Payment from Ph9983474136@ybl/Ba	1000.0	0.0	8092.01
382	26/09/2020	28/09/2020	JPI/027060341353/Payment from Ph9983474136@ybl/Ba	1000.0	0.0	7092.01
383	26/09/2020	28/09/2020	JPI/027032964277/Payment from Ph9030250897@ybl/St	0.0	8000.0	13092.01
384	26/09/2020	28/09/2020	JPI/027040173221/Payment from Ph9928082424@ybl/Pa	1000.0	0.0	12092.01
385	27/09/2020	28/09/2020	JPI/027136405989/Payment from Ph9571228909@ybl/Ba	850.0	0.0	11442.01
386	27/09/2020	28/09/2020	JPI/027148062038/Payment from Phypaymqr28100505/P	65.0	0.0	11377.01
387	27/09/2020	28/09/2020	JPI/027134900049/Payment from Ph9928563926@ybl/St	1000.0	0.0	10377.01
388	28/09/2020	28/09/2020	JPI/027212163055/Payment from Phypaymqr28100505/P	500.0	0.0	9877.01
389	28/09/2020	28/09/2020	04801001781 Int Pd 29-06-2020 to 28-09-2020	0.0	107.0	9984.01
390	29/09/2020	29/09/2020	JPI/027360972689/Payment from Ph9829163575@ybl/St	0.0	13000.0	22984.01
391	01/10/2020	01/10/2020	LTJAIX56968 OCT20 Om Prakash	2223.0	0.0	20781.01
392	01/10/2020	01/10/2020	JPI/027587028882/Payment for ca/BILDESKPP@ybl/Ye	100.0	0.0	20681.01
393	02/10/2020	03/10/2020	JPI/027668439760/Payment from Ph9602581871@ybl/St	0.0	3000.0	23681.01
394	02/10/2020	03/10/2020	JPI/027818461788/Payment for ca/EURONET@ybl/Yes B	48.0	0.0	23813.01
395	04/10/2020	05/10/2020	JPI/027872675647/Payment for ca/BILDESKPP@ybl/Ye	98.0	0.0	23515.01
396	04/10/2020	05/10/2020	JPI/027838206223/Payment for ca/BILDESKPP@ybl/Ye	149.0	0.0	23368.01
397	06/10/2020	06/10/2020	JPI/028079192700/Payment from PhQ93523768@ybl/Ban	1870.0	0.0	21496.01
398	06/10/2020	06/10/2020	JPI/028002504718/Payment from Ph8696520154@ybl/AU	0.0	6.0	21502.01
399	06/10/2020	06/10/2020	JPI/028084153618/Payment from Ph8696520154@ybl/AU	0.0	6000.0	27502.01
400	07/10/2020	07/10/2020	JPI/028103157231/Payment from Ph9828542826@ybl/AU	1500.0	0.0	26002.01
401	08/10/2020	08/10/2020	ATM/SICNP848/CASH WDL/08-10-20	2000.0	0.0	24002.01
402	09/10/2020	09/10/2020	JPI/028324931219/Payment from Ph9929240634@ybl/HD	1400.0	0.0	22602.01
403	10/10/2020	12/10/2020	JPI/028434937177/Payment from Ph8890419392@ybl/Ba	5500.0	0.0	17102.01
404	12/10/2020	12/10/2020	JPI/028611607912/Payment from Ph8696520154@ybl/AU	0.0	1.0	17103.01
405	16/10/2020	16/10/2020	JPI/029068550978/Payment from Ph9602660447@ybl/St	0.0	1600.0	18703.01
406	16/10/2020	16/10/2020	JPI/029044765907/Payment from Ph7014839246@ybl/St	450.0	0.0	18253.01
407	16/10/2020	16/10/2020	JPI/029023265506/Payment from Ph784772@ybl/HDFC B	0.0	20000.0	38253.01
408	17/10/2020	17/10/2020	JPI/029102449159/Payment from Ph9636532727@ybl/HD	3000.0	0.0	35253.01
409	17/10/2020	17/10/2020	JPI/029179181202/Payment from PhQ93523768@ybl/Ban	3200.0	0.0	32053.01
410	19/10/2020	19/10/2020	JPI/029370139980/Payment for ca/BILDESKPP@ybl/Ye	2018.0	0.0	30035.01
411	23/10/2020	23/10/2020	JPI/029714193820/Payment from Ph8949600598@ybl/St	0.0	100.0	30135.01
412	27/10/2020	27/10/2020	JPI/030132785705/Payment from Ph9928563926@ybl/St	0.0	1500.0	31635.01
413	27/10/2020	27/10/2020	JPI/030142193659/Payment from Ph9887260821@ybl/St	500.0	0.0	31135.01
414	27/10/2020	27/10/2020	JPI/030131689777/Payment from Ph9887260821@ybl/St	0.0	800.0	31935.01
415	27/10/2020	27/10/2020	JPI/030114239996/Payment from Ph9887260821@ybl/St	0.0	500.0	32435.01
416	28/10/2020	28/10/2020	JPI/030217028715/Payment from Ph7044717495@ybl/HD	1400.0	0.0	31035.01
417	28/10/2020	28/10/2020	JPI/030286520022/Payment from Ph7044717495@ybl/HD	2000.0	0.0	29035.01
418	28/10/2020	28/10/2020	JPI/030255529050/Payment from Ph7044717495@ybl/HD	2000.0	0.0	27035.01

ORIGINAL SEEN & VERIFIED
 NAME-
 EMP CODE-..... 87MSFC
 DATE-..... Ch. SIGN.....

419	28/10/2020	28/10/2020	JPI/030248059670/Payment from Phv7044717495@ybl/HO	0.0	1500.0	28535.01
420	28/10/2020	28/10/2020	JPI/030224444184/Payment from Phv7044717495@ybl/HO	1500.0	0.0	27035.01
421	28/10/2020	28/10/2020	JPI/030283630772/Payment from Phv7044717495@ybl/HO	1500.0	0.0	25535.01
422	28/10/2020	28/10/2020	JPI/030201045285/Payment from Phv7044717495@ybl/HO	1500.0	0.0	24035.01
423	28/10/2020	28/10/2020	JPI/030220840735/Payment from Phv7044717495@ybl/HO	0.0	2000.0	26035.01
424	28/10/2020	28/10/2020	JPI/030267322389/Payment from Phv7044717495@ybl/HO	1000.0	0.0	25035.01
425	29/10/2020	29/10/2020	JPI/030323403789/Payment from Phv9928563926@ybl/St	1000.0	0.0	24035.01
426	29/10/2020	29/10/2020	JPI/030307738409/Payment from Phv9887200821@ybl/St	500.0	0.0	23535.01
427	29/10/2020	29/10/2020	JPI/030354539477/Payment from Phv9928563926@ybl/St	0.0	1000.0	24535.01
428	29/10/2020	29/10/2020	JPI/030370868267/Payment from Phv9928563926@ybl/St	0.0	500.0	25035.01
429	01/11/2020	02/11/2020	JPI/030648530825/Payment from Phv7044717495@ybl/HO	1000.0	0.0	24035.01
430	02/11/2020	02/11/2020	L.T.JAIX56909 NOV20 Om Prakash	2223.0	0.0	21812.01
431	02/11/2020	02/11/2020	JPI/030734821281/Payment from Phv6375005289@ybl/Ba	0.0	1000.0	22812.01
432	02/11/2020	02/11/2020	JPI/030736186390/Payment from Phv7044717495@ybl/HO	1800.0	0.0	21012.01
433	03/11/2020	03/11/2020	JPI/030819680015/Payment from Phv800398938@ybl/Ko	5000.0	0.0	16012.01
434	03/11/2020	03/11/2020	JPI/030805225188/Payment from Phv8949600598@ybl/St	0.0	2000.0	18012.01
435	04/11/2020	04/11/2020	JPI/030940512433/Payment from Phv7850041104@ybl/Un	0.0	500.0	18512.01
436	09/11/2020	09/11/2020	JPI/031334356277/Payment from Phv9571157187@ybl/St	0.0	4000.0	22512.01
437	09/11/2020	09/11/2020	JPI/031427159305/Payment from Phv9828542828@ybl/AU	10000.0	0.0	12512.01
438	09/11/2020	09/11/2020	JPI/031406509384/Payment from Phv9828542828@ybl/AU	10000.0	0.0	2512.01
439	09/11/2020	09/11/2020	JPI/031434197241/Payment from Phv6375005289@ybl/Ba	1000.0	0.0	1512.01
440	09/11/2020	09/11/2020	JPI/031444021777/Payment from Phv9829163575@ybl/St	0.0	4000.0	5512.01
441	14/11/2020	16/11/2020	JPI/031978006364/Payment from Phv9928563926@ybl/St	2500.0	0.0	3012.01
442	14/11/2020	16/11/2020	JPI/031921017592/Payment from Phv9928563926@ybl/St	0.0	2500.0	5512.01
443	15/11/2020	16/11/2020	JPI/032063164073/Payment from Phv9829163575@ybl/St	0.0	10000.0	15512.01
444	16/11/2020	16/11/2020	JPI/032166929253/Payment from Phv6377183610@ybl/St	1000.0	0.0	14512.01
445	16/11/2020	16/11/2020	JPI/032181662168/Payment from Phv9928563926@ybl/St	0.0	5000.0	19512.01
446	16/11/2020	16/11/2020	JPI/032172264722/Payment from Phv7790956294@ybl/Ba	0.0	300.0	19812.01
447	16/11/2020	16/11/2020	JPI/032166198293/Payment from Phv7790956294@ybl/Ba	0.0	200.0	20012.01
448	16/11/2020	16/11/2020	JPI/032182078980/Payment from Phv7790956294@ybl/Ba	0.0	300.0	20312.01
449	17/11/2020	17/11/2020	JPI/03222858014/Payment from Phv9928563926@ybl/St	0.0	2000.0	22312.01
450	17/11/2020	17/11/2020	JPI/032251002953/Payment from Phv9928364431@ybl/St	0.0	6000.0	28312.01
451	18/11/2020	18/11/2020	JPI/032311947518/Payment from Phv9602581871@ybl/St	2000.0	0.0	26312.01
452	18/11/2020	18/11/2020	JPI/032312291128/Payment from Phv9602581871@ybl/St	3000.0	0.0	23312.01
453	18/11/2020	18/11/2020	JPI/032328543210/Payment from Phv9928364431@ybl/St	0.0	2000.0	25312.01
454	19/11/2020	19/11/2020	JPI/032467547854/Payment from PhvBILLDESKPP@ybl/Ye	1070.0	0.0	24242.01
455	19/11/2020	19/11/2020	JPI/032434798223/Payment from Phv7044717495@ybl/HO	1000.0	0.0	23242.01
456	19/11/2020	19/11/2020	JPI/032433186327/Payment from Phv9928364431@ybl/Ba	1000.0	0.0	22242.01
457	19/11/2020	19/11/2020	JPI/032484436538/Payment from Phv9928364431@ybl/Ba	2000.0	0.0	20242.01

ORIGINAL SEEN & VERIFIED
NAME-
EMP CODE-.....MSFC
DATE-.....SIGN.....

458	19/11/2020	19/11/2020	JPI/032447638889/Payment from Phv037500528926@ybl/Ba	1000.0	0.0	19242.01
459	20/11/2020	20/11/2020	JPI/032508131689/Payment from Phv9928563926@ybl/St	0.0	2000.0	21242.01
460	20/11/2020	20/11/2020	JPI/032537719315/Payment from Phv9928542820@ybl/AU	10000.0	0.0	11242.01
461	21/11/2020	21/11/2020	JPI/032857431270/Payment from PhvBILLDESKPP@ybl/Ye	199.0	0.0	11043.01
462	21/11/2020	21/11/2020	JPI/032887225237/Payment from Phv9928542820@ybl/AU	0.0	10000.0	21043.01
463	22/11/2020	23/11/2020	JPI/032718192355/Payment from Phv9902581871@ybl/St	0.0	5000.0	26043.01
464	22/11/2020	23/11/2020	JPI/032780105103/Payment from Phv9928563926@ybl/St	1000.0	0.0	25043.01
465	22/11/2020	23/11/2020	JPI/032768822908/Payment from Phv9928563926@ybl/St	0.0	1000.0	26043.01
466	23/11/2020	23/11/2020	JPI/032881811626/Payment from Phv9887260821@ybl/St	0.0	2000.0	28043.01
467	23/11/2020	23/11/2020	JPI/03285022843/Payment from Phv9928563926@ybl/St	3000.0	0.0	25043.01
468	23/11/2020	23/11/2020	JPI/032857253921/Payment from Phv9887260821@ybl/CH	3000.0	0.0	22043.01
469	24/11/2020	24/11/2020	JPI/032850433774/Payment from Phv9983474136@ybl/Ba	0.0	3000.0	25043.01
470	24/11/2020	24/11/2020	JPI/032983735100/Payment from Phv9929424972@ybl/Ba	1000.0	0.0	24043.01
471	25/11/2020	25/11/2020	JPI/033021928234/Payment from Phv9928563926@ybl/St	2000.0	0.0	22043.01
472	25/11/2020	25/11/2020	JPI/033023906490/Payment from Phv9928563926@ybl/St	0.0	2000.0	24043.01
473	25/11/2020	25/11/2020	JPI/033019643518/Payment from Phv9902581871@ybl/St	5000.0	0.0	19043.01
474	25/11/2020	25/11/2020	JPI/RVSL033019643518/Payment from Phv9902581871@ybl	0.0	5000.0	24043.01
475	25/11/2020	25/11/2020	ATM/S1CNP846/CASH WDL/25-11-20	5000.0	0.0	19043.01
476	25/11/2020	25/11/2020	JPI/033002414446/Payment from Phv9928364431@ybl/Ba	2000.0	0.0	17043.01
477	26/11/2020	26/11/2020	JPI/033171980978/Payment from Phv9928563926@ybl/St	3000.0	0.0	14043.01
478	26/11/2020	26/11/2020	JPI/033153070848/Payment from Phv9928563926@ybl/St	2000.0	0.0	12043.01
479	26/11/2020	26/11/2020	JPI/033169777226/Payment from Phv9887260821@ybl/St	1000.0	0.0	11043.01
480	26/11/2020	26/11/2020	JPI/033129907120/Payment from Phv9887260821@ybl/St	2000.0	0.0	9043.01
481	26/11/2020	26/11/2020	JPI/033168928699/Payment from Phv9887260821@ybl/St	1000.0	0.0	8043.01
482	26/11/2020	26/11/2020	JPI/033126748288/Payment from Phv9887260821@ybl/St	1000.0	0.0	7043.01
483	26/11/2020	26/11/2020	JPI/033151964419/Payment from Phv9887260821@ybl/St	2000.0	0.0	5043.01
484	26/11/2020	26/11/2020	JPI/033188319570/Payment from Phv/mishtharis@ybl/S	5000.0	0.0	43.01
485	27/11/2020	27/11/2020	BY CASH - BASSI	0.0	25000.0	25043.01
486	27/11/2020	27/11/2020	JPI/033284430817/Payment from Phv/kbr464283q@yes/Y	270.0	0.0	24773.01
487	28/11/2020	30/11/2020	ATM/S1CNQ340/CASH WDL/28-11-20	4600.0	0.0	20173.01
488	28/11/2020	30/11/2020	JPI/033383289525/Payment from Phv9928563926@ybl/St	1000.0	0.0	19173.01
489	28/11/2020	30/11/2020	JPI/033390002292/Payment from Phv9166955255@ybl/Ba	5000.0	0.0	14173.01
490	29/11/2020	30/11/2020	ATM/S1CNQ340/CASH WDL/29-11-20	4000.0	0.0	10173.01
491	30/11/2020	30/11/2020	JPI/033556880151/Payment from Phv9928563926@ybl/St	0.0	10000.0	20173.01
492	01/12/2020	01/12/2020	LJAJIXX56968 DEC20 Om Prakash	2223.0	0.0	17950.01
493	01/12/2020	01/12/2020	JPI/033664864543/Payment from Phv9602581871@ybl/St	0.0	5000.0	22950.01
494	01/12/2020	01/12/2020	NFS/S1ANRR15/CASH WDL/01-12-20	2500.0	0.0	20450.01
495	01/12/2020	01/12/2020	JPI/033619567500/Payment from Phv/kumarsintu33@ybl/H	380.0	0.0	20070.01
496	02/12/2020	02/12/2020	JPI/033706209443/Payment from Phv9887260821@ybl/St	2000.0	0.0	18070.01
497	03/12/2020	03/12/2020	ATM/S1CNP846/CASH WDL/03-12-	2000.0	0.0	18070.01

ORIGINAL SEEN & VERIFIED
 NAME-
 EMP CODE-.....07.....MSFC
 DATE-.....@.....SIGN.....

498	03/12/2020	03/12/2020	JPI/033874191442/Payment from Ph7044717495@ybl/HD	3000.0	0.0	13070.0
499	03/12/2020	03/12/2020	JPI/033872422569/Payment from Ph7044717495@ybl/Ad	3000.0	0.0	10070.0
500	03/12/2020	03/12/2020	JPI/033839250623/Payment from Ph7044717495@ybl/HD	0.0	3000.0	13070.0
501	03/12/2020	03/12/2020	JPI 033706209443 Payment from Ph9887260821 ybl St	0.0	2000.0	15070.0
502	04/12/2020	04/12/2020	JPI/033929757302/Payment from Ph9887260821@ybl/St	0.0	1000.0	16070.0
503	04/12/2020	04/12/2020	JPI/033959922983/Payment from PhVAMZN0005716039@/S	1000.0	0.0	15070.0
504	05/12/2020	05/12/2020	JPI/034034052932/Payment from Ph9887260821@ybl/St	0.0	2000.0	17070.0
505	05/12/2020	05/12/2020	JPI/034024126789/Payment from PhVAMZN0005716039@/S	1000.0	0.0	16070.0
506	05/12/2020	05/12/2020	JPI/034069771658/Payment from PhVAMZN0005716039@/S	1000.0	0.0	15070.0
507	05/12/2020	05/12/2020	JPI/034021821767/Payment from Ph7044717495@ybl/HD	2000.0	0.0	13070.0
508	06/12/2020	07/12/2020	JPI/034161268120/Payment from PhEURONET@ybl/Yes B	199.0	0.0	12871.0
509	06/12/2020	07/12/2020	JPI/034138628123/Payment from Ph9887260821@ybl/St	0.0	2000.0	14871.0
510	06/12/2020	07/12/2020	JPI/034140159971/Payment from PhVAMZN0005716039@/S	800.0	0.0	14071.0
511	06/12/2020	07/12/2020	JPI/034147291968/Payment from PhVAMZN0005716039@/S	2000.0	0.0	12071.0
512	06/12/2020	07/12/2020	JPI/034170304751/Payment from PhVAMZN0005716039@/S	2000.0	0.0	10071.0
513	07/12/2020	07/12/2020	JPI/034249063404/Payment from PhVAMZN0005716039@/S	2000.0	0.0	8071.0
514	07/12/2020	07/12/2020	JPI/034260571774/Payment from Ph9887260821@ybl/St	0.0	2000.0	10071.0
515	08/12/2020	08/12/2020	JPI/034358832842/Payment from Ph7044717495@ybl/HD	2000.0	0.0	8071.0
516	08/12/2020	08/12/2020	JPI/034329898664/Payment from Ph7044717495@ybl/HD	3000.0	0.0	5071.0
517	08/12/2020	08/12/2020	JPI/034362153135/Payment from Ph7044717495@ybl/HD	2000.0	0.0	3071.0
518	08/12/2020	08/12/2020	JPI/034385581094/Payment from Ph7044717495@ybl/HD	2000.0	0.0	1071.0
519	08/12/2020	08/12/2020	JPI/034389117977/Payment from Ph7044717495@ybl/HD	0.0	2000.0	3071.0
520	09/12/2020	09/12/2020	JPI/034434342388/Payment from PhVAMZN0005716039@/S	1000.0	0.0	2071.0
521	09/12/2020	09/12/2020	JPI/034406267328/Payment from PhVAMZN0005716039@/S	1000.0	0.0	1071.0
522	09/12/2020	09/12/2020	JPI/034403399454/Payment from PhVAMZN0005716039@/S	500.0	0.0	571.0
523	09/12/2020	09/12/2020	JPI/034451015515/Payment from Ph9887260821@ybl/St	0.0	900.0	1471.0
524	10/12/2020	10/12/2020	JPI/03458960003/Payment from Ph/kanta0143@icici/	400.0	0.0	1071.0
525	10/12/2020	10/12/2020	JPI/034556755007/Payment from PhVAMZN0005716039@/S	1000.0	0.0	71.0
526	11/12/2020	11/12/2020	JPI/034625480753/Payment from Ph9928563926@ybl/St	0.0	3000.0	3071.0
527	11/12/2020	11/12/2020	JPI/034668848783/Payment from Ph/kanta0143@icici/	500.0	0.0	2571.0
528	11/12/2020	11/12/2020	JPI/034630177220/Payment from Ph9829163575@ybl/St	1000.0	0.0	1571.0
529	11/12/2020	11/12/2020	JPI/034633959185/Payment from PhVAMZN0005716039@/S	1000.0	0.0	571.0
530	13/12/2020	14/12/2020	JPI/034840477010/3000 ho gage ha9887844100@ybl/Ba	0.0	1500.0	2071.0
531	14/12/2020	14/12/2020	JPI/034919448683/Payment from PhVAMZN0005716039@/S	1000.0	0.0	1071.0
532	14/12/2020	14/12/2020	JPI/034990164480/Payment from PhVAMZN0005716039@/S	1000.0	0.0	71.0
533	14/12/2020	14/12/2020	JPI/034992598800/Payment from Ph9887260821@ybl/St	0.0	2000.0	2071.0
534	14/12/2020	14/12/2020	JPI/034956375954/Payment from PhVAMZN0005716039@/S	2000.0	0.0	71.0
535	14/12/2020	14/12/2020	JPI/034974901876/Payment from Ph9887260821@ybl/St	0.0	3000.0	3071.0
536	15/12/2020	15/12/2020	JPI/035088648435/Payment from	1.0	0.0	3070.0

ORIGINAL SEEN & VERIFIED
NAME-
EMP CODE-.....MSFC
DATE-.....SIGN.....

Ph9001828269@ybl/Ba

537	15/12/2020	15/12/2020	JPI/035084292348/Payment from Ph9001828269@ybl/Ba	3000.0	0.0	70.01
538	15/12/2020	15/12/2020	JPI/035069909122/Payment from Ph9414336686@ybl/UC	0.0	5500.0	5570.01
539	15/12/2020	15/12/2020	JPI/035025630254/Payment from Ph9001828269@ybl/Ba	5500.0	0.0	70.01
540	18/12/2020	18/12/2020	JPI/035370125563/Payment from Ph9887644100@ybl/Ba	0.0	1300.0	1370.01
541	18/12/2020	18/12/2020	JPI/035301818743/Payment from Ph7426806605@ybl/AU	120.0	0.0	1250.01
542	18/12/2020	18/12/2020	JPI/035313808775/Payment from PhQ77755056@ybl/UCO	1000.0	0.0	250.01
543	24/12/2020	24/12/2020	JPI/035990711980/Payment from Ph9887260821@ybl/St	200.0	0.0	50.01
544	28/12/2020	28/12/2020	JPI/036360797939/Payment from Ph9828542826@ybl/Ba	0.0	3500.0	3550.01
545	29/12/2020	29/12/2020	JPI/036442639751/Payment from Ph9887260821@ybl/St	1000.0	0.0	2550.01
546	29/12/2020	29/12/2020	JPI/036457024954/Payment from Ph9887260821@ybl/St	0.0	1000.0	3550.01
547	29/12/2020	29/12/2020	JPI/036425875144/Payment from Ph9166006227@ybl/In	1000.0	0.0	2550.01
548	29/12/2020	30/12/2020	064801001781.Int Pd 29-09-2020 to 29-12-2020	0.0	119.0	2669.01
549	30/12/2020	30/12/2020	JPI/036545946049/Payment from Ph9414336686@ybl/UC	0.0	1000.0	3669.01
550	30/12/2020	30/12/2020	JPI/036515020057/Payment from Ph9166006227@ybl/In	1000.0	0.0	2669.01
551	31/12/2020	31/12/2020	JPI/036634517987/Payment from Ph9782551003@ybl/St	0.0	200.0	2869.01
552	31/12/2020	31/12/2020	JPI/03664996588/Payment from PhVAMZN0005716039@/S	1500.0	0.0	1369.01
553	31/12/2020	31/12/2020	JPI/036677892053/Payment from PhVAMZN0005716039@/S	1000.0	0.0	369.01
554	31/12/2020	31/12/2020	ACCXFR CR/31-12-20/15.01.34	0.0	5000.0	5369.01
555	01/01/2021	01/01/2021	TJAXX56966 JAN21 Om Prakash	2223.0	0.0	3148.01
556	01/01/2021	01/01/2021	JPI/100107211518/Payment from PhVAMZN0005716039@/S	2000.0	0.0	1148.01
557	01/01/2021	01/01/2021	JPI/100191430013/Payment from PhVAMZN0005716039@/S	500.0	0.0	648.01
558	01/01/2021	01/01/2021	JPI/100132098722/Payment from PhVAMZN0005716039@/S	500.0	0.0	148.01
559	01/01/2021	01/01/2021	JPI/100157145552/Payment from Ph9602581871@ybl/St	0.0	5000.0	5148.01
560	01/01/2021	01/01/2021	JPI/100190620184/Payment from PhVAMZN0005716039@/S	1000.0	0.0	4148.01
561	01/01/2021	01/01/2021	JPI/100187622697/Payment from Ph9928563926@ybl/St	0.0	4000.0	8148.01
562	01/01/2021	01/01/2021	JPI/100146759431/Payment from PhBILLDESKPP@ybl/Ye	149.0	0.0	7997.01
563	01/01/2021	01/01/2021	JPI/100169698309/Payment from PhVAMZN0005716039@/S	500.0	0.0	7497.01
564	02/01/2021	02/01/2021	JPI/100291139769/Payment from PhVAMZN0005716039@/S	1000.0	0.0	6497.01
565	02/01/2021	02/01/2021	JPI/100285389527/Payment from Ph9887260821@ybl/St	0.0	2000.0	8497.01
566	02/01/2021	02/01/2021	JPI/100256058558/Payment from PhVAMZN0005716039@/S	400.0	0.0	8097.01
567	02/01/2021	02/01/2021	JPI/100243283904/Payment from Ph9887260821@ybl/St	1000.0	0.0	7097.01
568	02/01/2021	02/01/2021	JPI/100232540576/Payment from Ph9887260821@ybl/St	0.0	1000.0	8097.01
569	02/01/2021	02/01/2021	JPI/100204502081/Payment from Ph9887260821@ybl/St	1000.0	0.0	7097.01
570	02/01/2021	02/01/2021	JPI/100235635570/Payment from PhVAMZN0005716039@/S	1000.0	0.0	6097.01
571	02/01/2021	02/01/2021	JPI/100207950825/Payment from PhVAMZN0005716039@/S	1000.0	0.0	5097.01
572	02/01/2021	02/01/2021	JPI/100221317690/Payment from PhVAMZN0005716039@/S	1000.0	0.0	4097.01
573	02/01/2021	02/01/2021	JPI/100210464778/Payment from PhVAMZN0005716039@/S	1000.0	0.0	3097.01
574	06/01/2021	06/01/2021	JPI/100649178967/Payment from PhQ93523768@ybl/Ban	1000.0	0.0	2097.01
575	06/01/2021	06/01/2021	JPI/100611425181/Payment from PhVAMZN0005716039@/S	1000.0	0.0	1097.01

ORIGINAL SEEN & VERIFIED
 NAME-
 EMP CODE- 81
 DATE-.....MSFC
 SIGN-.....

576	09/01/2021	09/01/2021	JPIU100637258943/Payment from PhvAMZN0005716039@/S	1000 d	0 d	97.01
577	12/01/2021	12/01/2021	JPIU101270316008/Payment from Phv9001419925@ybl/AI	0 d	1000 d	1067.01
578	12/01/2021	12/01/2021	JPIU101227385626/Payment from Phv9910672097@ybl/IN	800 d	0 d	267.01
579	13/01/2021	13/01/2021	JPIU101309439683/Payment from PhvAMZN0005716039@/S	200 d	0 d	97.01
580	14/01/2021	14/01/2021	JPIU101487046594/Payment from Phv9186955255@ybl/Ba	0 d	3000 d	3067.01
581	14/01/2021	14/01/2021	JPIU101447267496/Payment from Phv9186955255@ybl/Ba	1000 d	0 d	2067.01
582	14/01/2021	14/01/2021	JPIU101456005037/Payment from Phv7793096870@ybl/St	500 d	0 d	1567.01
583	14/01/2021	14/01/2021	JPIU101445919601/Payment from Phv9928952816@ybl/St	0 d	500 d	2067.01
584	15/01/2021	15/01/2021	JPIU101520766475/Payment from Phv9928952816@ybl/St	0 d	600 d	2667.01
585	16/01/2021	16/01/2021	JPIU101641527203/Payment from Phv742680905@ybl/AU	60 d	0 d	2637.01
586	19/01/2021	19/01/2021	JPIU10192183354/Payment from Phv9928952816@ybl/St	600 d	0 d	2037.01
587	19/01/2021	19/01/2021	JPIU101982246333/Payment from Phv7793096870@ybl/St	300 d	0 d	1737.01
588	19/01/2021	19/01/2021	JPIU101972742787/Payment from Phv7793096870@ybl/St	0 d	290 d	2027.01
589	19/01/2021	19/01/2021	JPIU101944270511/Payment from Phv9928952816@ybl/St	0 d	750 d	2777.01
590	19/01/2021	19/01/2021	JPIU101970218458/Payment from Phv9928952816@ybl/St	900 d	0 d	1877.01
591	20/01/2021	20/01/2021	JPIU102092105374/Payment from PhvTali meena@ybl/Pa	500 d	0 d	1377.01
592	20/01/2021	20/01/2021	JPIU102088906517/Payment from Phv7793096870@ybl/St	0 d	1000 d	2377.01
593	20/01/2021	20/01/2021	JPIU102021624751/Payment from Phv7793096870@ybl/St	0 d	900 d	3277.01
594	20/01/2021	20/01/2021	JPIU102001428309/Payment from Phv7793096870@ybl/St	0 d	400 d	3677.01
595	20/01/2021	20/01/2021	JPIU102090898721/Payment from Phv9928952816@ybl/St	0 d	880 d	4557.01
596	20/01/2021	20/01/2021	JPIU102033385918/Payment from Phv9186955255@ybl/Ba	1000 d	0 d	3557.01
597	20/01/2021	20/01/2021	JPIU102033476049/Payment from PhvEURONET@ybl/Es B	129 d	0 d	3428.01
598	21/01/2021	21/01/2021	JPIU102145984118/Payment from Phvmuneshmeena2011.B	2000 d	0 d	1428.01
599	21/01/2021	21/01/2021	JPIU102142487912/Payment from PhvBILDESKPP@ybl/Ye	573 d	0 d	855.01
600	21/01/2021	21/01/2021	JPIU102165400554/Payment from Phv9799188663@ybl/St	0 d	1700 d	2555.01
601	21/01/2021	21/01/2021	JPIU102118334125/Payment from Phv9079261490@ybl/HD	0 d	4000 d	6555.01
602	22/01/2021	22/01/2021	JPIU102289031524/Payment from Phv9887260821@ybl/St	1000 d	0 d	5555.01
603	22/01/2021	22/01/2021	JPIU102218238051/Payment from Phv9887260821@ybl/St	1500 d	0 d	4055.01
604	22/01/2021	22/01/2021	JPIU102217982905/Payment from Phv9887260821@ybl/St	1000 d	0 d	3055.01
605	22/01/2021	22/01/2021	JPIU102263151634/Payment from Phv9001419925@ybl/AI	1000 d	0 d	2055.01
606	22/01/2021	22/01/2021	JPIU102277565218/Payment from Phv7793096870@ybl/St	0 d	350 d	2405.01
607	23/01/2021	25/01/2021	JPIU102359127409/Payment from Phv9001419925@ybl/AI	0 d	1000 d	3405.01
608	23/01/2021	25/01/2021	JPIU102312778779/Payment from Phv9928952816@ybl/St	0 d	400 d	3805.01
609	23/01/2021	25/01/2021	JPIU102335664613/Payment from Phv9928952816@ybl/St	800 d	0 d	3005.01
610	23/01/2021	25/01/2021	JPIU102350572844/Payment from Phv7793096870@ybl/St	600 d	0 d	2405.01
611	23/01/2021	25/01/2021	JPIU102390717525/Payment from Phv9928952816@ybl/St	0 d	1150 d	3555.01
612	24/01/2021	25/01/2021	JPIU102492201500/Payment from PhvAMZN0005716039@/S	500 d	0 d	3055.01
613	25/01/2021	25/01/2021	JPIU102591283534/Payment from Phv7976427226@ybl/AI	0 d	200 d	3255.01
614	27/01/2021	27/01/2021	JPIU102730728372/Payment from Phv7793096870@ybl/St	0 d	500 d	3755.01

ORIGINAL SEEN & VERIFIED
NAME-
EMP CODE-.....MSFC
DATE-.....SIGN.....

615	28/01/2021	28/01/2021	JPI/102828644860/Payment from Ph9680422072@ybl/UC	400.0	0.0	3355.01
616	28/01/2021	28/01/2021	JPI/102873643017/Payment from Ph9928952816@ybl/St	350.0	0.0	3005.01
617	30/01/2021	30/01/2021	JPI/103069827237/Payment from Ph9600594714@ybl/Ba	1.0	0.0	3004.01
618	30/01/2021	30/01/2021	JPI/103068247448/Payment from Ph9928952816@ybl/St	0.0	600.0	3604.01
619	30/01/2021	30/01/2021	JPI/103069530835/Payment from Ph9928952816@ybl/St	0.0	300.0	3904.01
620	30/01/2021	30/01/2021	JPI/103065324366/Payment from Ph9680594714@ybl/Ba	600.0	0.0	3304.01
621	30/01/2021	30/01/2021	JPI/103067499826/Payment from Ph9928952816@ybl/St	0.0	470.0	3774.01
622	30/01/2021	30/01/2021	JPI/103050562681/Payment from Ph7793096670@ybl/St	400.0	0.0	3374.01
623	30/01/2021	30/01/2021	JPI/103073398424/Payment from Ph7793096670@ybl/St	300.0	0.0	3074.01
624	30/01/2021	30/01/2021	JPI/103010937587/Payment from PhAMZN0005716039@/S	500.0	0.0	2574.01
625	31/01/2021	01/02/2021	JPI/103110098343/Payment from Ph7793096670@ybl/St	400.0	0.0	2174.01
626	31/01/2021	01/02/2021	JPI/103179932262/Payment from Ph9928952816@ybl/St	360.0	0.0	1814.01
627	31/01/2021	01/02/2021	JPI/103171130658/Payment from Ph9001419925@ybl/Ai	0.0	500.0	2314.01
628	31/01/2021	01/02/2021	JPI/103142141725/Payment from Ph9001419925@ybl/Ai	0.0	100.0	2414.01
629	01/02/2021	01/02/2021	LTJAI/XS56966 FEB21 Om Prakash	2223.0	0.0	191.01
630	01/02/2021	01/02/2021	JPI/103279458455/Payment from Ph9928952816@ybl/St	180.0	0.0	11.01
631	02/02/2021	02/02/2021	JPI/103371339734/Payment from Ph9928952816@ybl/St	0.0	600.0	611.01
632	03/02/2021	03/02/2021	JPI/103466954839/Payment from PhQ53176711@ybl/UCO	500.0	0.0	111.01
633	05/02/2021	05/02/2021	JPI/103632348058/Payment from Ph9928952816@ybl/St	0.0	700.0	611.01
634	05/02/2021	05/02/2021	JPI/103607006175/Payment from PhBILLDESKPP@ybl/Ye	199.0	0.0	612.01
635	07/02/2021	08/02/2021	JPI/103891094547/Payment from Ph7426806805@ybl/AU	200.0	0.0	412.01
636	08/02/2021	08/02/2021	JPI/103966420389/Payment from Ph9928952816@ybl/St	0.0	1870.0	2282.01
637	08/02/2021	08/02/2021	JPI/103932526993/Payment from Ph9610737699@ybl/St	0.0	1.0	2283.01
638	08/02/2021	08/02/2021	JPI/103970678788/Payment from Ph9610737699@ybl/St	0.0	14999.0	17282.01
639	09/02/2021	09/02/2021	JPI/104029847230/Payment from Ph9001419925@ybl/Ai	600.0	0.0	16682.01
640	09/02/2021	09/02/2021	JPI/104060691606/Payment from Ph9928952816@ybl/St	1000.0	0.0	15682.01
641	10/02/2021	10/02/2021	JPI/104161304999/Payment from Ph7793096670@ybl/St	800.0	0.0	14882.01
642	10/02/2021	10/02/2021	JPI/104120603465/Payment from Phpancholdideepak 1/A	700.0	0.0	14182.01
643	10/02/2021	10/02/2021	JPI/104150469390/Payment from Ph7793096670@ybl/St	0.0	700.0	14882.01
644	10/02/2021	10/02/2021	JPI/104101048817/Payment from Ph7793096670@ybl/St	0.0	250.0	15132.01
645	11/02/2021	11/02/2021	JPI/104247754385/Payment from Ph7793096670@ybl/St	1200.0	0.0	13932.01
646	11/02/2021	11/02/2021	JPI/104289432600/Payment from Ph9887260821@ybl/St	2900.0	0.0	11032.01
647	12/02/2021	12/02/2021	JPI/104382519924/Payment from PhQ93523768@ybl/Ban	1015.0	0.0	10017.01
648	12/02/2021	12/02/2021	JPI/104392076621/Payment from Ph9928952816@ybl/St	900.0	0.0	9117.01
649	12/02/2021	12/02/2021	JPI/104354593350/Payment from Ph9928952816@ybl/St	0.0	600.0	9717.01
650	12/02/2021	12/02/2021	JPI/104330477586/Payment from Ph9928952816@ybl/St	500.0	0.0	9217.01
651	12/02/2021	12/02/2021	JPI/104384631616/Payment from Phkumarsintu33@ybl/H	1330.0	0.0	7887.01
652	12/02/2021	12/02/2021	JPI/104368507256/Payment from PhQ93523768@ybl/Ban	240.0	0.0	7647.01
653	12/02/2021	12/02/2021	JPI/104313392022/Payment from Phpancholdideepak 1/A	700.0	0.0	6947.01

ORIGINAL SEEN & VERIFIED
NAME-
DATE CODE-.....87.....MSFC
DATE..... SIGN.....

654	12/02/2021	12/02/2021	JPI/104336509612/Payment from Ph7793096670@ybl/St	800.0	0.0	6147.01
655	12/02/2021	12/02/2021	JPI/104392081352/Payment from Ph7793096670@ybl/St	800.0	0.0	5347.01
656	12/02/2021	12/02/2021	JPI/104389629709/Payment from Ph7793096670@ybl/St	1300.0	0.0	4047.01
657	12/02/2021	12/02/2021	JPI/104375978276/Payment from Ph9928952816@ybl/St	0.0	500.0	4547.01
658	12/02/2021	12/02/2021	JPI/104375565848/Payment from Ph9928952816@ybl/St	0.0	1200.0	5747.01
659	13/02/2021	15/02/2021	JPI/104448577970/Payment from Ph9928952816@ybl/St	0.0	800.0	6547.01
660	13/02/2021	15/02/2021	JPI/104463818961/Payment from Ph9928952816@ybl/St	0.0	500.0	7047.01
661	13/02/2021	15/02/2021	JPI/104453665451/Payment from Ph7793096670@ybl/St	0.0	450.0	7497.01
662	14/02/2021	15/02/2021	JPI/104525580063/Payment from Ph7793096670@ybl/St	0.0	850.0	8347.01
663	14/02/2021	15/02/2021	JPI/104569833531/Payment from Ph9928952816@ybl/St	0.0	500.0	8847.01
664	15/02/2021	15/02/2021	JPI/104643094778/Payment from Ph9610737699@ybl/St	0.0	7000.0	15847.01
665	15/02/2021	15/02/2021	JPI/104601979662/Payment from Ph7793096670@ybl/St	1000.0	0.0	14847.01
666	15/02/2021	15/02/2021	JPI/104600164509/Payment from Ph9928952816@ybl/St	1200.0	0.0	13647.01
667	15/02/2021	15/02/2021	JPI/104681737727/Payment from Ph9928952816@ybl/St	1200.0	0.0	12447.01
668	15/02/2021	15/02/2021	JPI/104616990544/Payment from Ph7793096670@ybl/St	800.0	0.0	11647.01
669	15/02/2021	15/02/2021	JPI/104676588672/Payment from Ph8233302502@ybl/Ca	1500.0	0.0	10147.01
670	15/02/2021	15/02/2021	JPI/104608007334/Payment from Ph7793096670@ybl/St	800.0	0.0	9347.01
671	15/02/2021	15/02/2021	JPI/104634157211/Payment from Ph7793096670@ybl/St	450.0	0.0	8897.01
672	15/02/2021	15/02/2021	JPI/104616825217/Payment from Ph8078660430@ybl/Ba	1.0	0.0	8896.01
673	15/02/2021	15/02/2021	JPI/104683839885/Payment from Ph8078660430@ybl/Ba	3000.0	0.0	5896.01
674	16/02/2021	16/02/2021	JPI/104773246456/Payment from Ph7793096670@ybl/St	900.0	0.0	4996.01
675	17/02/2021	17/02/2021	JPI/104837890182/Payment from PhBILLDESKPP@ybl/Ye	624.0	0.0	4372.01
676	17/02/2021	17/02/2021	JPI/104855488390/Payment from Ph9660594714@ybl/Ba	500.0	0.0	3872.01
677	17/02/2021	17/02/2021	JPI/104882215591/Payment from Ph9928952816@ybl/St	400.0	0.0	3472.01
678	17/02/2021	17/02/2021	JPI/104842925430/Payment from Ph9887260821@ybl/St	0.0	3000.0	6472.01
679	17/02/2021	17/02/2021	JPI/104818744750/Payment from Ph9887260821@ybl/St	400.0	0.0	6072.01
680	18/02/2021	18/02/2021	JPI/104940604518/Payment from Ph9928952816@ybl/St	1000.0	0.0	5072.01
681	18/02/2021	18/02/2021	JPI/104918781546/Payment from Ph9928952816@ybl/St	2000.0	0.0	3072.01
682	18/02/2021	18/02/2021	JPI/104902972487/Payment from Ph9887260821@ybl/St	1000.0	0.0	2072.01
683	21/02/2021	22/02/2021	JPI/105288376815/Payment from Ph9660594714@ybl/Ba	500.0	0.0	1572.01
684	21/02/2021	22/02/2021	JPI/105201171470/Payment from Ph9660594714@ybl/Ba	900.0	0.0	672.01
685	22/02/2021	22/02/2021	JPI/105365012630/Payment from Ph9887260821@ybl/St	0.0	6000.0	6672.01
686	23/02/2021	23/02/2021	JPI/105407234563/Payment from Ph9166955255@ybl/Ba	200.0	0.0	6472.01
687	25/02/2021	25/02/2021	JPI/105651517966/Payment from Ph9887260821@ybl/St	0.0	1400.0	7872.01
688	25/02/2021	25/02/2021	JPI/105679884140/Payment from Ph9887260821@ybl/St	0.0	2000.0	9872.01
689	26/02/2021	26/02/2021	JPI/105792755495/Payment from Ph9928952816@ybl/Pa	300.0	0.0	9572.01
690	28/02/2021	01/03/2021	JPI/105926723788/Payment from Ph9928952816@ybl/St	500.0	0.0	9072.01
691	01/03/2021	01/03/2021	JPI/106057115492/Payment from Ph9928952816@ybl/St	3000.0	0.0	6072.01
692	01/03/2021	01/03/2021	LTJAX56966 MAR21 Om Prakash	721.0	0.0	5351.01

ORIGINAL SEEN & VERIFIED
NAME-
EMP CODE-.....MSFC
DATE-.....SIGN.....

693	01/03/2021	01/03/2021	JPI/106037786988/Payment from Phv9946903848@ybl/Pa	0.0	5000.0	10351.01
694	01/03/2021	01/03/2021	JPI/106035107647/Payment from Phv9413602206@ybl/Ba	0.0	8000.0	18351.01
695	02/03/2021	02/03/2021	JPI/106158357113/Payment from Phv9928952816@ybl/St	0.0	1000.0	19351.01
696	02/03/2021	02/03/2021	JPI/106158432997/Payment from Phv9928952816@ybl/St	0.0	500.0	19851.01
697	02/03/2021	02/03/2021	JPI/106112764453/Payment from Phvendrabaswal3/S	1.0	0.0	19850.01
698	02/03/2021	02/03/2021	JPI/106175905625/Payment from Phvendrabaswal3/S	499.0	0.0	19351.01
699	02/03/2021	02/03/2021	JPI/106171309395/Payment from Phv854858959@ybl/Ba	3500.0	0.0	15851.01
700	03/03/2021	03/03/2021	JPI/106256210121/Payment from Phv9413602206@ybl/Ba	0.0	5000.0	20851.01
701	03/03/2021	03/03/2021	JPI/106244027409/Payment from Phv960594714@ybl/Ba	500.0	0.0	20351.01
702	03/03/2021	03/03/2021	JPI/106227806508/Payment from Phv779309670@ybl/St	0.0	450.0	20801.01
703	03/03/2021	03/03/2021	JPI/106284761720/Payment from Phv779309670@ybl/St	900.0	0.0	19901.01
704	03/03/2021	03/03/2021	JPI/106290759564/Payment from Phv7820881881@ybl/AU	750.0	0.0	19151.01
705	05/03/2021	05/03/2021	JPI/106479716544/Payment from PhvBILLDESKPP@ybl/Ye	249.0	0.0	18902.01
706	05/03/2021	05/03/2021	JPI/106414002708/Payment from Phv9772534683@ybl/Pu	1000.0	0.0	17902.01
707	05/03/2021	05/03/2021	JPI/106480262964/Payment from Phv9983730505@ybl/Ba	1.0	0.0	17901.01
708	05/03/2021	05/03/2021	JPI/106407055580/Payment from Phv9983730505@ybl/Ba	5000.0	0.0	12901.01
709	08/03/2021	08/03/2021	JPI/106774844298/Payment from Phv9413602206@ybl/Ba	0.0	3000.0	15901.01
710	09/03/2021	09/03/2021	JPI/106832167325/Payment from Phvpaytmq28100505/P	50.0	0.0	15851.01
711	10/03/2021	10/03/2021	JPI/106901358837/Payment from Phv8432383849@ybl/C	30.0	0.0	15821.01
712	11/03/2021	11/03/2021	JPI/107065818360/Payment from PhvEURONET@ybl/Yes B	199.0	0.0	15622.01
713	11/03/2021	11/03/2021	JPI/1070713136144/Payment from Phv9001419925@ybl/Ai	500.0	0.0	15122.01
714	12/03/2021	12/03/2021	JPI/107180992939/Payment from PhvQ24488345@ybl/Uni	1500.0	0.0	13622.01
715	12/03/2021	12/03/2021	JPI/107187392009/Payment from Phv8561990323@ybl/Ba	0.0	500.0	14122.01
716	12/03/2021	12/03/2021	JPI/107185698359/Payment from Phv8561990323@ybl/Ba	600.0	0.0	13522.01
717	12/03/2021	12/03/2021	JPI/107145326507/Payment from Phv9928952816@ybl/St	1300.0	0.0	12222.01
718	12/03/2021	12/03/2021	JPI/107146680477/Payment from Phv7793096670@ybl/St	0.0	500.0	12722.01
719	12/03/2021	12/03/2021	JPI/107114398101/Payment from Phv9928952816@ybl/St	0.0	900.0	13122.01
720	12/03/2021	12/03/2021	JPI/107108265298/Payment from Phv9928952816@ybl/St	0.0	900.0	13122.01
721	13/03/2021	15/03/2021	JPI/107226432187/Payment from Phvkumarsintu33@ybl/H	950.0	0.0	12172.01
722	14/03/2021	15/03/2021	JPI/107311521377/Payment from Phv9166955255@ybl/Ba	0.0	3500.0	15872.01
723	15/03/2021	15/03/2021	JPI/107439187403/Payment from Phv9166955255@ybl/Ba	0.0	150.0	15822.01
724	16/03/2021	16/03/2021	JPI/107534106922/Payment from Phv7793096670@ybl/St	0.0	1250.0	14572.01
725	16/03/2021	16/03/2021	JPI/107573397876/Payment from Phv9660594714@ybl/Ba	2000.0	0.0	12572.01
726	16/03/2021	16/03/2021	JPI/107588305726/Payment from Phv7793096670@ybl/St	2000.0	0.0	10572.01
727	17/03/2021	17/03/2021	JPI/107667845327/Payment from Phv9782708850@ybl/IN	0.0	5000.0	15572.01
728	17/03/2021	17/03/2021	JPI/107659877269/Payment from Phvpancholiddeepak1/C	0.0	2500.0	20572.01
729	17/03/2021	17/03/2021	JPI/107686013806/Payment from Phvmohan.panchal3@/H	0.0	2500.0	23072.01
730	18/03/2021	18/03/2021	JPI/107713337785/Payment from Phv9660594714@ybl/Ba	1000.0	0.0	22072.01
731	19/03/2021	19/03/2021	JPI/107800053588/Payment from PhvBILLDESKPP@ybl/Ye	585.0	0.0	21487.01

ORIGINAL SEEN & VERIFIED
NAME-
E CODE-.....MSFC
SIGN-.....

732	19/03/2021	19/03/2021	JPI/107882041783/Payment from PivAMZN0005716039@/S	1000.0	0.0	20487.01
733	19/03/2021	19/03/2021	JPI/107839290944/Payment from PivAMZN0005716039@/S	2000.0	0.0	18487.01
734	20/03/2021	20/03/2021	JPI/107981350168/Payment from Piv6375005289@ybl/Ba	1000.0	0.0	17487.01
735	20/03/2021	20/03/2021	JPI/107988121418/Payment from Piv7793096670@ybl/St	2400.0	0.0	15087.01
736	20/03/2021	20/03/2021	JPI/107919714640/Payment from Piv9928952816@ybl/St	1550.0	0.0	13537.01
737	20/03/2021	20/03/2021	JPI/107941348942/Payment from Piv9829163575@ybl/St	0.0	8000.0	21537.01
738	20/03/2021	20/03/2021	JPI/107984576125/Payment from Piv9414336688@ybl/C	0.0	2000.0	23537.01
739	21/03/2021	22/03/2021	JPI/108040014028/Payment from Piv7793096670@ybl/St	550.0	0.0	22987.01
740	21/03/2021	22/03/2021	JPI/108082024840/Payment from Piv7793096670@ybl/St	0.0	400.0	23387.01
741	22/03/2021	22/03/2021	JPI/108107988062/Payment from Piv7793096670@ybl/St	0.0	850.0	24237.01
742	22/03/2021	22/03/2021	JPI/108138670623/Payment from Piv7793096670@ybl/St	0.0	350.0	24587.01
743	22/03/2021	22/03/2021	JPI/108153218189/Payment from Piv7793096670@ybl/St	0.0	450.0	25037.01
744	22/03/2021	22/03/2021	JPI/108187912589/Payment from Piv7793096670@ybl/St	0.0	350.0	25387.01
745	22/03/2021	22/03/2021	JPI/108109169883/Payment from Piv7793096670@ybl/St	0.0	450.0	25837.01
746	22/03/2021	22/03/2021	JPI/108155207562/Payment from Piv7793096670@ybl/St	0.0	750.0	26587.01
747	22/03/2021	22/03/2021	JPI/108107006716/Payment from Pivpancholiddeepak1/C	0.0	800.0	27387.01
748	22/03/2021	22/03/2021	JPI/108186616339/Payment from Pivpancholiddeepak1/C	850.0	0.0	26537.01
749	22/03/2021	22/03/2021	JPI/108132039285/Payment from Piv7793096670@ybl/St	0.0	750.0	27287.01
750	22/03/2021	22/03/2021	JPI/108159435475/Payment from Piv7793096670@ybl/St	0.0	1100.0	28387.01
751	22/03/2021	22/03/2021	JPI/108106432161/Payment from Piv9660594714@ybl/Ba	800.0	0.0	27587.01
752	22/03/2021	22/03/2021	JPI/108156638852/Payment from Pivpancholiddeepak1/C	2000.0	0.0	25587.01
753	22/03/2021	22/03/2021	JPI/108122577455/Payment from Piv9660594714@ybl/Ba	850.0	0.0	24737.01
754	22/03/2021	22/03/2021	JPI/108108549557/Payment from Piv9928952816@ybl/St	500.0	0.0	24237.01
755	22/03/2021	22/03/2021	JPI/108144159294/Payment from Piv7793096670@ybl/St	1000.0	0.0	23237.01
756	22/03/2021	22/03/2021	JPI/108119335891/Payment from Piv9928952816@ybl/St	1000.0	0.0	22237.01
757	23/03/2021	23/03/2021	JPI/108245119100/Payment from Piv6375005289@ybl/Ba	2000.0	0.0	20237.01
758	23/03/2021	23/03/2021	JPI/108275632021/Payment from Piv6375005289@ybl/Ba	1000.0	0.0	19237.01
759	23/03/2021	23/03/2021	JPI/108243288259/Payment from Pivpancholiddeepak1/C	800.0	0.0	18437.01
760	23/03/2021	23/03/2021	JPI/108207782655/Payment from Piv9660594714@ybl/Ba	1200.0	0.0	17237.01
761	23/03/2021	23/03/2021	JPI/108256084256/Payment from Piv9829163575@ybl/St	0.0	1.0	17238.01
762	24/03/2021	24/03/2021	ATM/S1CNP846/CASH WDL/24-03-21	1800.0	0.0	15438.01

ORIGINAL SEEN & VERIFIED
NAME-
EMP CODE-.....87.....MSFC
DATE-.....SIGN.....



MS FINCAP PVT.LTD.

Business / Emp. PD Format.					
Loan Amount	18000/-				
EMI Amt. Comfortable	5000/-				
Visit Date	24-03-2024				
Location	BASSI				
Applicant Name	SM Prakash Sharma			Contact No: 8952873732	
Working details (Business / Salaried)	Shop.				
Co-App Name	Mandira Sharma				
Co-App Relation with App	Wife / Self			Contact No:	
Age	45 years / 26 years				
Occupation	Business				
From when in the occupation	Business				
Previous Employer / Employment/ Business.	Business				
Address of current Business / Emp.	BASSI				
Case Type	LAP				
Property Type / Loan Amount.	Self used	18000			
Family Members Details	Name	Studying Details	Fees	School Pvt / Gov.	
Brother					
Sister					
Son					
Daughter					
Father					
Mother					
Wife					
Family member Income Details	Business Type	Income generated / Month	Contact No.	Other Income if any	
1	SM Prakash S	Shop	5000/-	8952873732	
2	Mandira D S				
3	Vijay S	Shop	5000/-	8946503848	
4					



MS FINCAP PVT.LTD.

5								
6								
Property Details								
Area of Land								
Address of property								
Property Type								
Distance from branch.								
Development seen on visit.								
Approx. Land Rate								
Land mark								
Property Value in Total approx.								
Neighbor Check Business								
Name								
1		Contact Number						
2								
3								
Running Loan Details								
1		Loan Type						
2		Company Name						
3		Amount						
4								
5								
6								
Customer Signature		BM Signature		RO Signature				

31/01/2021 2117

25.03.2021



TERMS AND CONDITIONS

1. I/We confirm that we have carefully read and fully understood all the terms of use of availing financing from MS Fincap Private Limited ("The Company").
2. I/We accept the terms & conditions unconditionally and agree that these terms and conditions may be amended or modified at any time and I/we will be bound by the amended terms & conditions that are in force.
3. I/We understand that sanction of the loan(s) is at the sole discretion of MS Fincap Private Limited and is subject to my/our execution of necessary documents, providing any security(ies) and other closing formalities to the satisfaction of the Company. I/We agree that the Company at its sole discretion may reject my application without providing any reasons, and that I/We reserve no right to appeal against this decision.
4. I/We declare that I am/we are citizens of/resident in India and I/we declare, warrant and represent that all the particulars and information and details given / filled in this application form and documents given by me/us to are true, correct and accurate and I/we have not withheld / suppressed any material information. I/We undertake to furnish any additional information/ documents that may be required by MS FINCAP PRIVATE LIMITED from time to time. MS FINCAP PRIVATE LIMITED reserves the right to retain the photograph & the documents submitted with the applications & may not return the same to the applicant.
5. I/We confirm that there are no insolvency proceedings against me/us nor have I/we ever been adjudicated insolvent. I/We also undertake to inform MS FINCAP PRIVATE LIMITED of changes in my/our occupation/employment and to provide any further information that the company may require. I/We shall advise MS FINCAP PRIVATE LIMITED on the change in my/our resident status.
6. I/We agree that my/our loan will not be used for any speculative or anti-social purpose.
7. As a pre-condition, relating to grant of the loans/advances/credit facilities by MS FINCAP PRIVATE LIMITED to me/us, I/We agree and give consent for the disclosure by MS FINCAP PRIVATE LIMITED of: I. information and data relating to me/us and our directors and group companies; II. the information or data relating to any credit facility availed of/to be availed, by me/us; and III. default, if any, committed by me/us, in discharge of any our obligations, to all or any third parties as may be deemed necessary at the sole discretion of MS FINCAP PRIVATE LIMITED Group.
8. MS FINCAP PRIVATE LIMITED may, as it reasonably deems appropriate and necessary, disclose and furnish information as set forth above to CIBIL and/or any other agency authorized in this behalf by the RBI. The Borrower hereby agrees that MS FINCAP PRIVATE LIMITED shall be entitled to exchange information regarding our accounts with other financial institutions or banks, as and when required in accordance with Applicable Law and regulations.
9. I/We undertake and acknowledge that: I. For the purpose of assessing our credit worthiness, MS FINCAP PRIVATE LIMITED is authorized to pull from CIBIL and/or any other agency authorized by RBI, data of the applicant(s), directors, group companies, and any other individuals who are involved in the said business, on behalf of which this loan application is made; II. CIBIL and any other agency so authorized may use, process the said information and data disclosed by MS FINCAP PRIVATE LIMITED in the manner as deemed fit by them; and III. CIBIL, and any other agency so authorized may furnish for consideration, the processed information and data or products thereof prepared by them, to banks/financial institutions and other credit grantors or registered users, as may be specified by the RBI in this behalf.
10. I/We further authorize MS FINCAP PRIVATE LIMITED Group to keep me/us informed (vide telephone, SMS, mail, E-mail etc.) of all promotional schemes and/or activities. I also authorize MS Fincap personnel to record and document any proceedings related to my proposal.
11. That I confirm and assure that neither no case under Indian Penal Code or, Prevention of Money Laundering Act or Prevention of Corruption Act has been initiated against me or my family or any other person proposed by me for the credit facilities by your company nor I have been prosecuted nor held guilty of any type offense of any sort in present or past. If any such information comes to the knowledge of the Company while processing of the file or even after disbursement, I shall be responsible for such concealment of information, and I agree to bear all the expenses incurred by the company.
12. That I confirm and agree that at the time of signing this document, I have taken the copy of all the charges/fees/Rate of Interest and other relevant information. I hereby give my consent and sign below for processing of the file.

श्री यशवन्त शर्मा

Government of Rajasthan
REGISTRATION & STAMPS DEPARTMENT, RAJASTHAN, AJMER
SUB-REGISTRAR : BASSI

Fee Receipt
Appendix I-Form No. 9 (Rule 75 & 131) Print Date: 27-11-2018 4:22 PM

Fee Receipt No	: 201802055005236	Receipt Date	: 27/11/2018
Name	: MAMTA DEVI,	Document S. No.	: 201801055005210
Address	: 0 ,OJAT KA MOHALLA ,JAIPUR ,JAIPUR		
Document Type	: Sale Deed		
Face Value	: ₹ 300000	Evaluated Value	: ₹ 303310
Ord-Registration Fee	: ₹ 3034	Fee for Memorandum Us_64_67	: ₹
CSI	: ₹ 300	Certified copying fees Us_57	: ₹ 0
Stamp (Memorandum)	: ₹	Reg (memorandum)	: ₹
Surcharge	: ₹ 2426	Stamp Duty	: ₹ 12133
Penalty	: ₹ 0	Inspection fee	: ₹ 0
Us_25_34	: ₹ 0	Commission	: ₹ 0
Custody	: ₹	Others	: ₹ 0
		Cash Amount Received	: ₹ 0
		Other than Cash	: ₹ 17893
		Total Amount	: ₹ 17893

Mode of Payment (#Mode Number Amount #)
Gross Challan 26599121 ₹ 17893

*Rebate U/S 9(1) : ₹ 3034

Signature of presenter or applicant for
copy or Search certificate

Cashier

Signature of recipient
and date of return receipt

SUB-REGISTRAR

उप पंजीयक
बस्सी (जयपुर)



॥ जय श्रीराम ॥

विक्रय विलेख

यह विक्रय विलेख आज दिनांक को मैं श्री शंकरलाल पंचौली आयु 48 वर्ष पुत्र श्री शिवसहाय पंचौली जाति हरि० ब्राह्मण निवासी पंचौली मोहल्ला, ग्राम बस्सी तहसील बस्सी जिला जयपुर राज०। "विक्रेता" जिसे इस विक्रय विलेख में एतदपश्चात् संयुक्त रूप से शब्द "प्रथम पक्ष" से सम्बोधित किया जावेगा जिसका कि वह स्वयं एवं उनके उत्तराधिकारी, स्थानापन्न, प्रतिनिधि, कायम मुकामान भी सम्मिलित होकर पालना करेंगे।

—: की ओर से :-

श्रीमति ममता देवी आयु 40 वर्ष पत्नीश्री ओमप्रकाश शर्मा जाति हरि० ब्राह्मण निवासी ओजट मोहल्ला, ग्राम बस्सी तहसील बस्सी जिला जयपुर राज० "क्रेती" जिसे विक्रय विलेख में एतदपश्चात् शब्द "द्वितीय पक्ष" से सम्बोधित किया जावेगा जिसका कि वह स्वयं एवं उनके उत्तराधिकारी, स्थानापन्न, प्रतिनिधि, कायम मुकामान भी सम्मिलित होकर पालना करेंगे के हित में लिखा जाता है।

ह० क्रेती द्वितीयपक्ष.....

ह० विक्रेता प्रथमपक्ष.....



कमशः.....2
शंकरलाल पंचौली



उप पंजीयक
बस्सी (जयपुर)



Presentation Endorsement

आज दिनांक 27 माह 11 वर्ष 2018 को 04:15 PM बजे
श्री/श्रीमती/शुभ्री SHANKAR LAL SHARMA पुत्र/पुत्री/पति श्री SHIV SAHAY
SHARMA
उप 48 वर्ष, जति HARI, BRAHMAN, व्यवसाय Business
निवासी House No.:0, Colony: PANCHOLI MOHALLA, Area: BASSI
TEH BASSI, City: JAIPUR, Pin code: 303301, District: JAIPUR, State:
RAJASTHAN

शेकलोल न पंजीयक

मे में संसुध दस्तावेज पंजीयन हेतु प्रस्तुत किया।

दस्तावेज प्रस्तुतकर्ता
201801055005810

उप पंजीयक
दस्तावेज उप पंजीयक,
बस्सी (राजपुर)

Sale Dood (Female other than SC/ST/BPL)

Fees Receipt Endorsement

दस्तावेज नं.	201802055005236
दिनांक	27-11-2018
पंजीयन शुल्क ₹	3034
प्रतिनिधि शुल्क ₹	0
पुस्तिका शुल्क ₹	300
अन्य शुल्क ₹	0
समी स्टाम्प शुल्क ₹	12133
समी गणना शुल्क ₹	2426
शुन गणना	17893

201801055005810

Sale Dood (Female other than SC/ST/BPL)

उप

उप पंजीयक
दस्तावेज उप पंजीयक,
बस्सी (राजपुर)





(3)

आज से उक्त विक्रय की हुई आवासीय भू-खण्ड के सम्बन्ध में समस्त मालिकाना अधिकार जो प्रथम पक्ष की हैसियत से आज तक प्राप्त रहे हैं वह समस्त मालिकाना अधिकार प्रथम पक्ष ने आज ही द्वितीय पक्ष को दे दिये हैं। आज से द्वितीय पक्ष विक्रय की हुई आवासीय भू-खण्ड के सम्बन्ध में नामान्तरकरण अपने नाम से राजस्व रिकार्ड में इन्द्राज कराकर अपने उपयोग व उपभोग में लेने, किसी अन्य को किराये पे देवे, खुद रखे, जे0डी0 ऐ0 से एन0ओ0सी0 प्राप्त करे, विजली कनेक्शन लेवे, उक्त आवासीय भू-खण्ड का पट्टा प्राप्त करे, रहन, विक्रय, पुण्य, हस्तान्तरित आदि करने का एकमात्र मालिक, स्वामी व अधिकारी हो गया है। आज से उपर्युक्त वर्णित आवासीय भू-खण्ड के इस विक्रय विलेख के विपरीत प्रथम पक्ष या उसके किसी अन्य उत्तराधिकारी को कोई आपत्ति करने का अधिकार नहीं होगा।

इस प्रकार प्रथम पक्ष ने अपनी उपर्युक्त वर्णित कृषि भूमि में से आवासीय भू-खण्ड द्वितीय पक्ष को विक्रय कर दिया है, अब द्वितीय पक्ष इस विक्रय विलेख के माध्यम से पटवार हल्का तहसील, राजस्व विभाग, भू-प्रबन्ध विभाग व अन्य समान विभाग जो आज तक कायम है व भविष्य में कायम होंगे में उपस्थित होकर प्रथम पक्ष के नाम के बजाय अपना नाम अंकित कराने की अधिकारी हो गई है। द्वितीय पक्ष को अपना नाम अंकित कराने में प्रथम पक्ष के बयान, हस्ताक्षर, शपथ पत्र, हल्फिया ब्यान इत्यादि की आवश्यकता पड़ने पर प्रथम पक्ष, द्वितीय पक्ष का बिना किसी मुआवजे के पूर्ण सहयोग करने हेतु वचनबद्ध है।



मालियत :-

1. इस दस्तावेज के द्वारा आवासीय भू-खण्ड वाके ग्राम बस्ती की आवासीय प्रयोजनार्थ विक्रय बिल एवज -2,85,000/- रुपये अक्षरे दो लाख पिच्चासी हजार रुपये के बदले किया गया है तथा कंती पक्ष के व्यय पर मुद्रांक व 4 पाई पेपरों से शुल्क का निर्वाह किया गया है।
2. यह है कि उपरोक्त विक्रय की जा रही कृषि भूमि में किसी भी प्रकार के झगड़े, टन्टे, कर्जा, डिग्री, बैंक ऋण, भूमि बंधक बैंक इत्यादि के भार से मुक्त, पाक व साफ है।
3. भूमि विक्रय शुदा में कोई पिलाई का साधन नहीं है।
4. भूमि विक्रय शुदा का माफी मन्दिर से कोई सम्बन्ध नहीं है।
5. भूमि विक्रय शुदा का पूर्व में अन्य को हस्तान्तरण नहीं किया गया है किसी न्यायालय में विवादित स्थगन या रोक आदेश से प्रभावित नहीं है।
6. भूमि विक्रय शुदा की नकल जमाबन्दी व प्लाट नक्शा संलग्न है।

क्रेता द्वितीयपक्ष..... ह0 विक्रेता प्रथमपक्ष.....

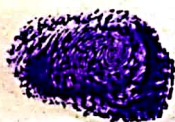

शेक (२१/१५/२०) कमाश:.....A



Endorsement of Execution

अनु क्र.	पक्षकारों का नाम व पता	छायाचित्र	अंगूठा	पक्षकारों का प्रकार
1	श्री/श्रीमती/सुश्री SHANKAR LAL SHARMA, पुत्र/पुत्री/पति श्री SHIV SAHAY SHARMA, व्यवसाय Business जाति HARI, BRAHMAN House No.:0, Colony: PANCHOLI MOHALLA, Area: BASSI TEH BASSI, City: JAIPUR, Pin code: 303301, District: JAIPUR, State: RAJASTHAN			Executant Age : 48 Signature
2	श्री/श्रीमती/सुश्री MAMTA DEVI, पुत्र/पुत्री/पति श्री OMPRAKASH SHARMA, व्यवसाय Housewife जाति HARI, BRAHMAN House No.:0, Colony: OJAT KA MOHALLA, Area: BASSI TEH BASSI, City: JAIPUR, Pin code: 303301, District: JAIPUR, State: RAJASTHAN			Claimant Age : 40 Signature

ने लेख्यपत्र Sale Deed (Female other than SC/ST/BPL) को पत्र मुद्रा व समझकर निष्पादन करना स्वीकार किया।

प्रतिफल राशि रु 300000/- पूर्व में / मेरे समक्ष / में से रु 300000/- पूर्व में _____ ये मेरे समक्ष प्राप्त करना स्वीकार किया।

उक्त निष्पादन कर्ता की पहचान निम्न व्यक्तियों ने की है, जिनके हस्ताक्षर एवं अंगूठा निशान मेरे समक्ष लिए गए हैं।

अनु क्र.	गवाहों का नाम व पता	छायाचित्र	अंगूठा	हस्ताक्षर
1	Name: श्री/श्रीमती/सुश्री MOHANLAL SHARMA, पुत्र/पुत्री/पति श्री SHANKAR LAL SHARMA जाति HARI, BRAHMAN Age: 31 Add: House No.:0, Colony: OJAT KA MOHALLA, Area: BASSI TEH BASSI, City: JAIPUR, Pin code: 303301, District: JAIPUR, State: RAJASTHAN			Signature
2	Name: श्री/श्रीमती/सुश्री BADR PRASAD SHARMA, पुत्र/पुत्री/पति श्री MULCHAND SHARMA जाति HARI, BRAHMAN Age: 67 Add: House No.:0, Colony: MAHAMMADPURA TEH RAMGRAD PACHWARA, Area: MAHAMMADPURA TEH RAMGRAD PACHWARA, City: DAUSA, Pin code: 303505, District: DAUSA, State: RAJASTHAN			Signature

201801055005819

Sale Deed (Female other than SC/ST/BPL)

उप पंजीयक
बस्सी (जयपुर)





(4)

7. इसके आसे पास कोई औधोगिक, वाणिज्य या आवासीय इकाई नहीं हैं।
8. विक्रयशुदा भूमि में चारो तरफ 1 फिट उँची वाउण्डरी वॉल बनी हुई है इसके अलावा और कोई निर्माण नहीं है।
6. विक्रय शुदा भू-खण्ड ग्राम की विक्रय शुदा भूमि ग्राम बस्ती से 1 कि०मी० दूर तथा सारण तिराहे से रेल्वे स्टेशन जाने वाली सम्पर्क लिंक रोड पर स्थित है।

बैचान किये गये आवासीय भू-खण्ड संख्या 108 की सीमाएं निम्न है:-

पूर्व में :- कॉलोनी का रोड 30 फिट चौड़ा पश्चिम में :- भू-खण्ड संख्या 99
 उत्तर में :- भूखण्ड संख्या 107 दक्षिण में :- भूखण्ड संख्या 109

UNDER-TAKING



इस लेख पत्र की छाया प्रतिओं में भविष्य में यदि कोई भी शब्द अस्पष्ट या अपठनीय हो जावेगा तो इसमें विभाग की कोई जिम्मेदारी नहीं होगी।

अतः यह विक्रय विलेख प्रथम पक्ष ने अपनी राजीखुशी स्वच्छचित तथा स्थिर बुद्धि की अवस्था मे स्ताम्प व 4 पेपर्स पर द्वितीय पक्ष के हित में लिख दिया कि प्रमाण रहे और समय पर काम आवे।

इति दिनांक 27/11/2018

ह० द्वितीय पक्ष क्रेती.....

ह० प्रथमपक्ष विक्रेता.....

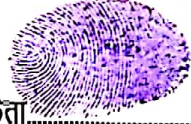

शेखरलाल शर्मा

पे. नं. (BSBPS0242N)

साक्षी व पहिचानकर्ता

1. श्री प्रसाद शर्मा

श्री बद्धी प्रसाद शर्मा आयु 67 वर्ष पुत्रश्री मूलचन्द शर्मा जाति हरि० ब्राह्मण निवासी हाउस नं. 23 पुरानी कोटी ग्राम मोहम्मदपुरा तहसील रामगंढ पचवारा जिला दौसा राज०।
पेशा :- व्यापार आधार नं. 657872063440

2. श्री मोहनलाल शर्मा

श्री मोहनलाल शर्मा आयु 31 वर्ष पुत्रश्री शंकरलाल शर्मा जाति हरि० ब्रा० निवासी ग्राम बस्ती तहसील बस्ती जिला जयपुर राज०।
पेशा :- व्यापार आधार नं. 788035892745



Under 54 Endorsement

धारा 54 के तहत प्रमाण-पत्र प्रमाणित किया जाता है कि इस लेख पत्र की मालिकता रु 303310 मानते हुए इस पर देय कमी मुद्रांक राशि रु 12133 पर कमी पंजीयन शुल्क रु 3034, सरचार्ज राशि 2426 कुल रु 17693 रसीद संख्या 201802055005236 दिनांक 27-11-2018 में जमा किये गये हैं।

अतः दस्तावेज को रु 12133 के मुद्रांकों पर निष्पादित मना जाता है।

201801055005819

Sale Deed (Female other than SC/ST/BPL)

KCP
उप पंजीयक
बस्सी (जयपुर)

Registration Endorsement

आज दिनांक 27/11/2018 को पुस्तक संख्या 1 जिल्द संख्या 355 में पृष्ठ संख्या 148 क्रम संख्या 201803055103877 पर पंजीबद्ध किया गया तथा अतिरिक्त पुस्तक संख्या 1 जिल्द संख्या 1346 के पृष्ठ संख्या 483 से 492 पर चरपा किया गया।

201801055005819

Sale Deed (Female other than SC/ST/BPL)

KCP
उप पंजीयक
बस्सी (जयपुर)





नक्शा प्लॉन

ग्राम बस्ती, पटवार क्षेत्र बस्ती, मू-अमिलेख निरीक्षक क्षेत्र बस्ती, तहसील बस्ती, जिला जयपुर में स्थित भूमि के खाता संख्या पुराना 215 व नया 232 में स्थित खसरा नम्बर 807 रकबा 0.57 हेक्टेयर में मुझ प्रथम पक्ष का हिस्सा 1/35 सम्पूर्ण मृनि में आवासीय स्कीम "पंचौली नगर" के नाम से ग्राम बस्ती स्थित है जिसमें आवासीय मू-खण्ड संख्या 108 जो पूर्व पश्चिम 45 फिट तथा उत्तर दक्षिण 30 फिट जिसका कुल क्षेत्रफल 150 वर्गगज सम्पूर्ण

विकेता - श्री शंकरलाल पंचौली पुत्र श्री शिवसहाय पंचौली जाति हरि0 ब्राह्मण निवासी पंचौली मोहल्ला, ग्राम बस्ती तहसील बस्ती जिला जयपुर राज0।

केती - श्रीमति ममता देवी पत्निश्री ओमप्रकाश शर्मा जाति हरि0 ब्राह्मण निवासी ओजट मोहल्ला, ग्राम बस्ती तहसील बस्ती जिला जयपुर राज0।



कॉलोनी रोड 30 फिट

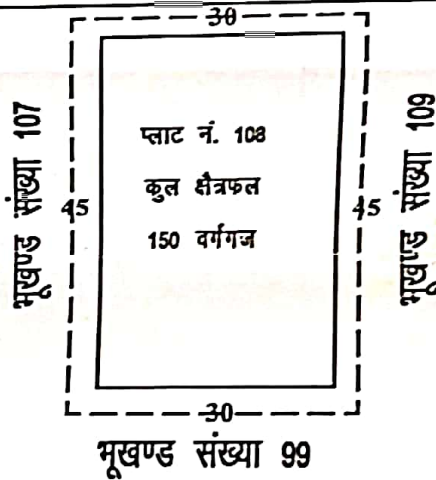

ह0 विकेता शंकरलाल पंचौली

ह0 केती



Registration Endorsement

आज दिनांक 27/11/2018 को

पूतक संख्या 1 जिल्द संख्या 366 में

पृष्ठ संख्या 148 क्रम संख्या 201803055103877 पर पंजीयन किया गया तथा

अतिरिक्त पूतक संख्या 1 जिल्द संख्या 1346 में

पृष्ठ संख्या 483 में 492 पर चरणा किया गया।

201801055005819

Bala Dand (Female other than BC/BT/BPL)

0-2
सप. पंजीयक
जि.पंजीयक, 8A/88/12
घरसी (जिला)



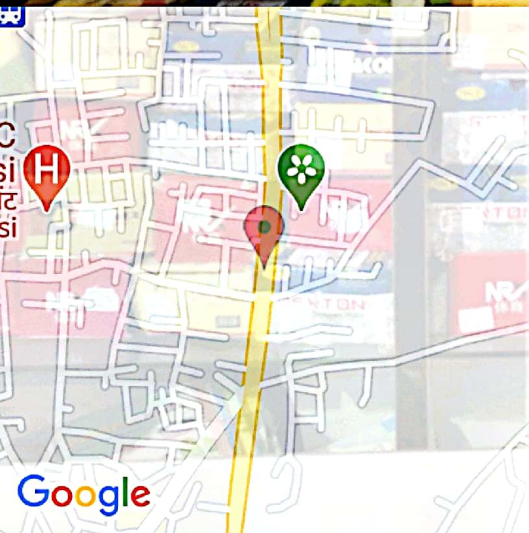

Rajasthan State Highway 24 Shop No 21/22 Khasra No 1561-1562, near Bus Stand, Bassi, Rajasthan 303301, India

Bassi
Rajasthan
India

30°C
86°F

2021-03-24(Wed) 06:25(PM)



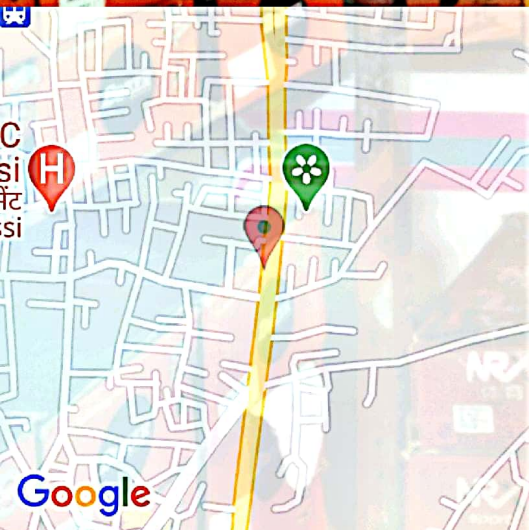

Rajasthan State Highway 24, Bassi, Rajasthan 303301, India

Bassi
Rajasthan
India

30°C
86°F

2021-03-24(Wed) 06:25(PM)



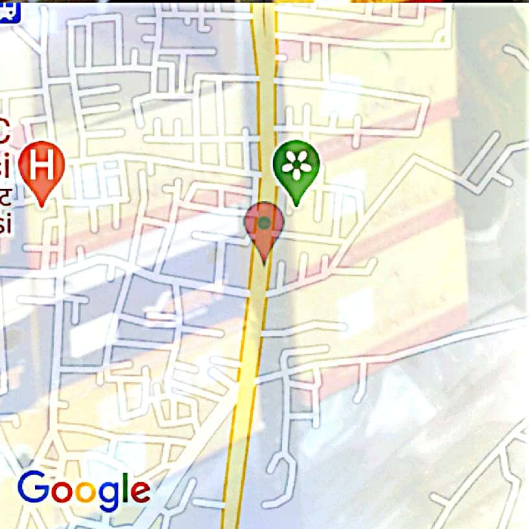

Rajasthan State Highway 24 Shop No 21/22 Khasra No 1561-1562, near Bus Stand, Bassi, Rajasthan 303301, India

Bassi
Rajasthan
India

30°C
86°F

2021-03-24(Wed) 06:24(PM)



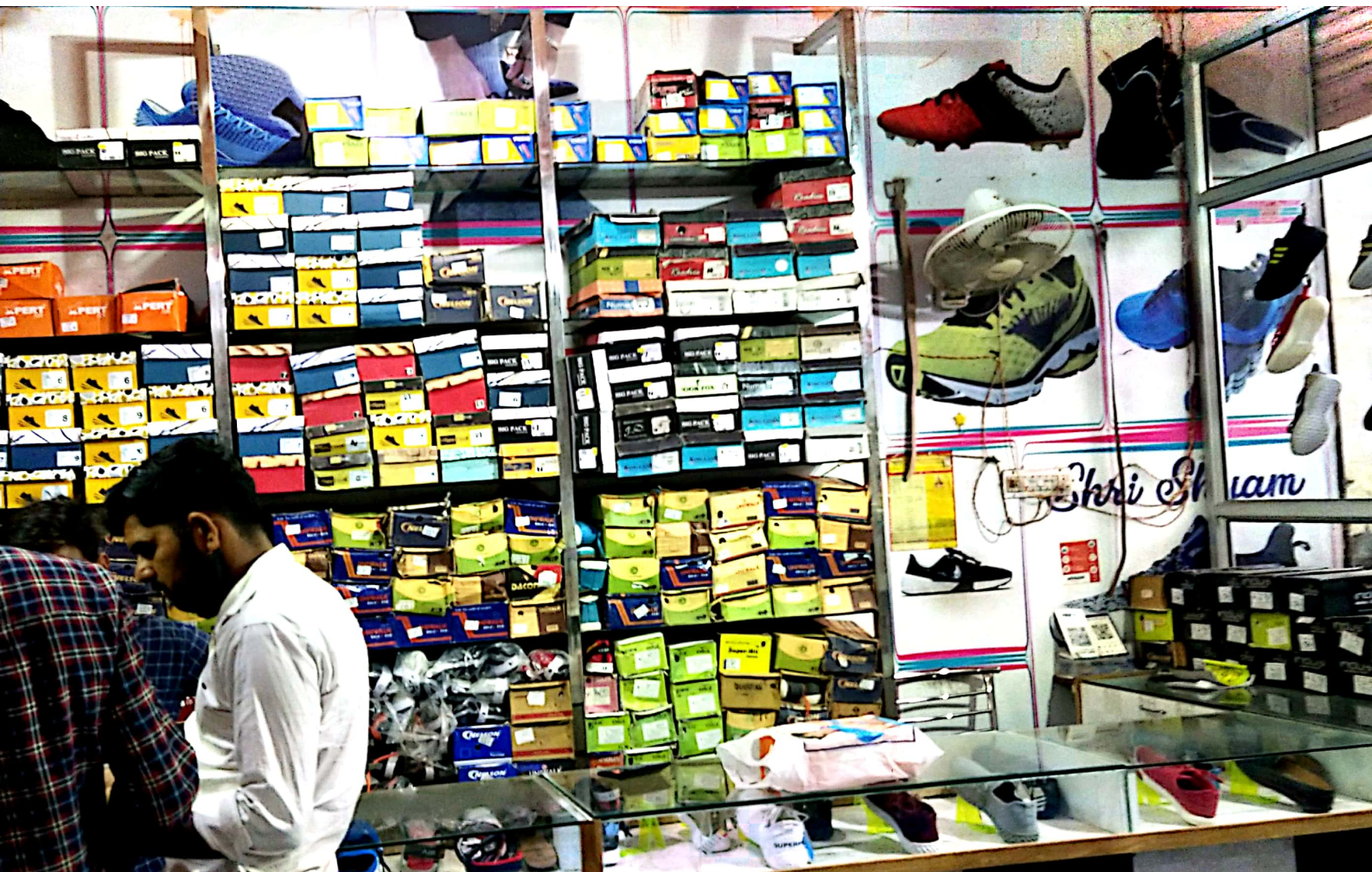

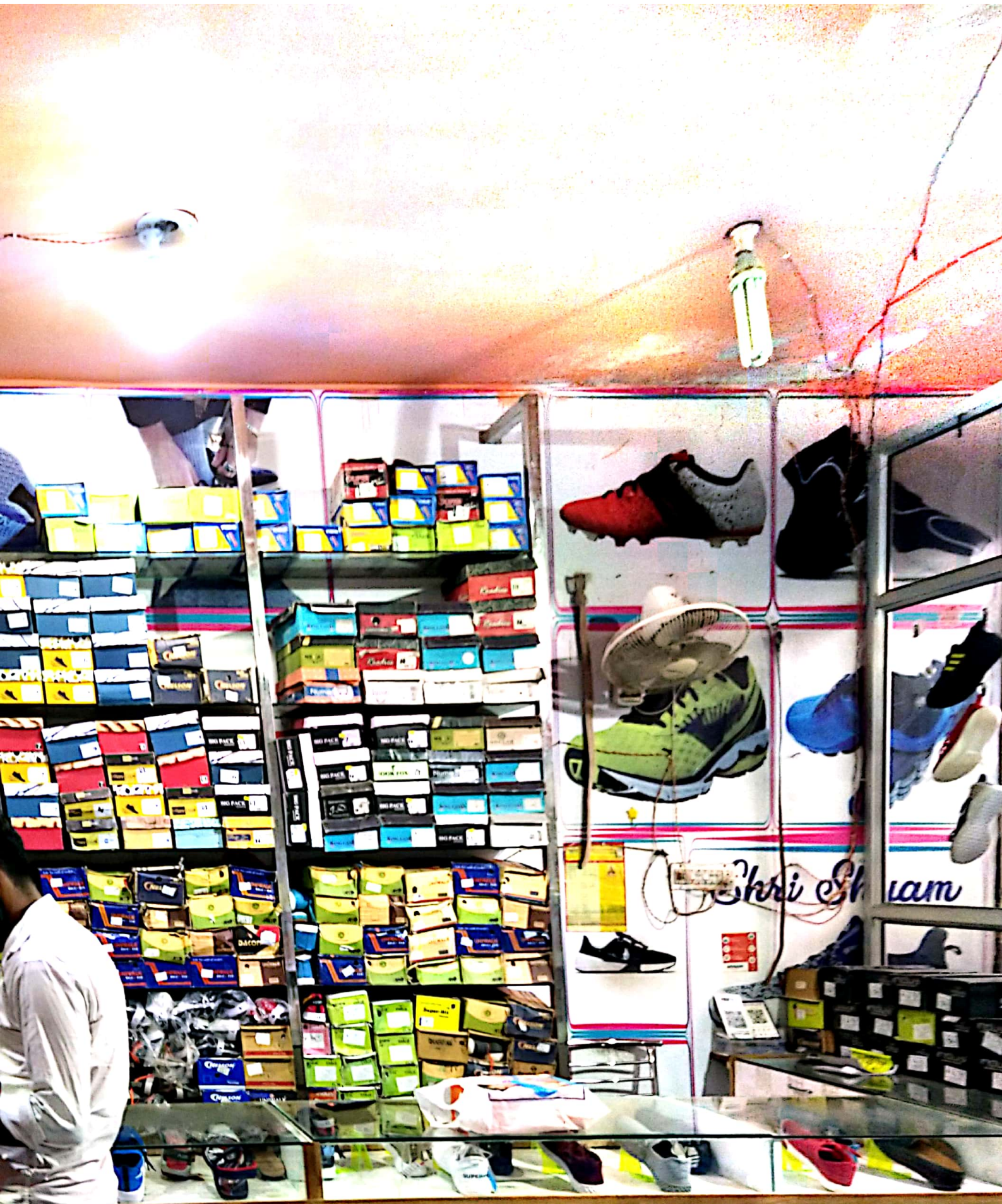



Apna Ghar Ashram
Bassi Jaipur
अपना घर आश्रम
बस्सी जयपुर

Sarneswar
Mahadev Mandir
सर्नेस्वर
महादेव मंदिर

Unnamed Road, Bassi, Rajasthan 303301, India

Bassi
Rajasthan
India

27°C
81°F

2021-03-24(Wed) 12:15(PM)

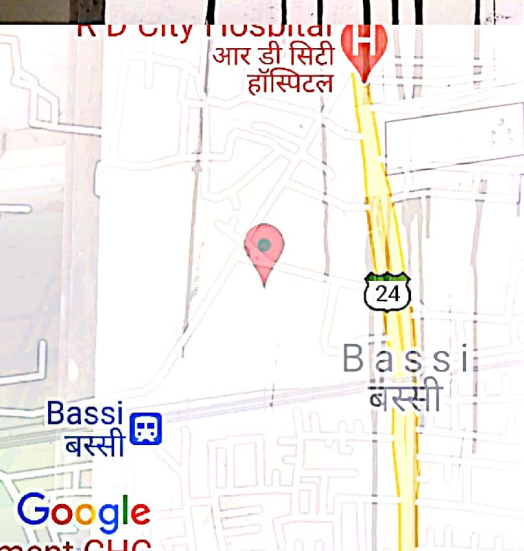

Rajasthan State Highway 24, Bassi, Rajasthan 303301, India

Bassi
Rajasthan
India



27°C
81°F

2021-03-24(Wed) 12:13(PM)

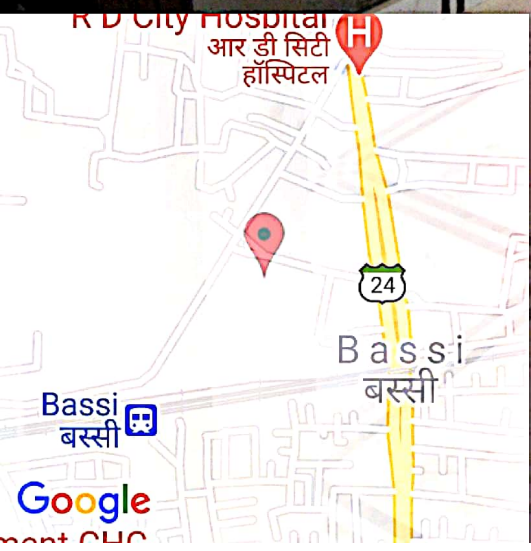

Rajasthan State Highway 24, Bassi, Rajasthan 303301, India

Bassi
Rajasthan
India

27°C
81°F

2021-03-24(Wed) 12:12(PM)

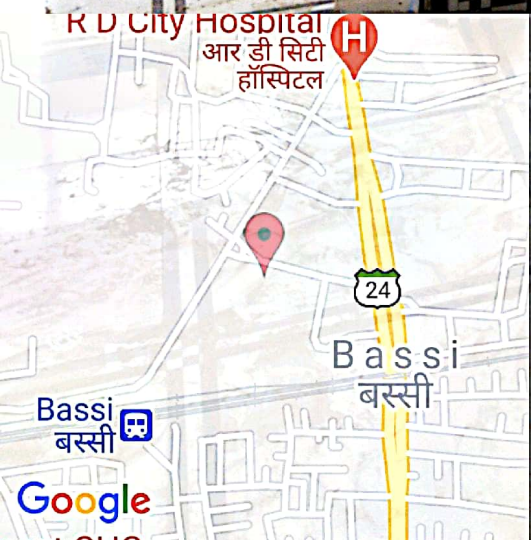

Rajasthan State Highway 24, Bassi, Rajasthan 303301, India

Bassi
Rajasthan
India



27°C
81°F

2021-03-24(Wed) 12:12(PM)

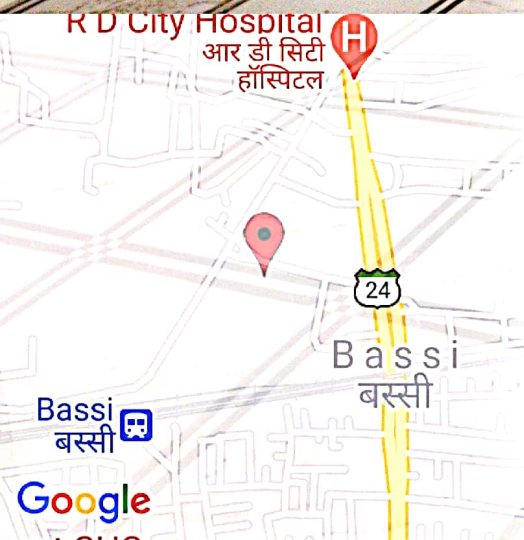

Rajasthan State Highway 24, Bassi, Rajasthan 303301, India

Bassi
Rajasthan
India

27°C
81°F

2021-03-24(Wed) 12:12(PM)

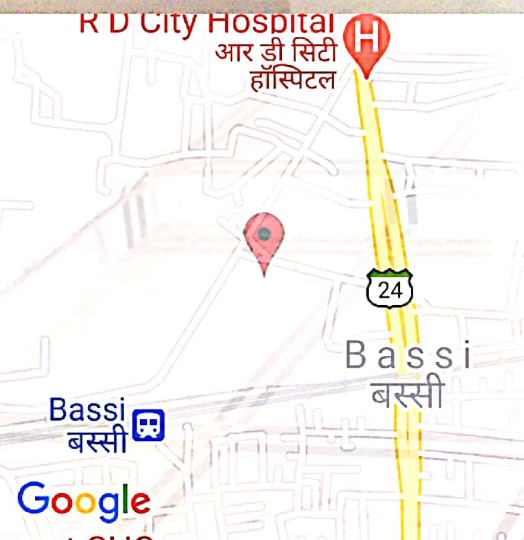

Rajasthan State Highway 24, Bassi, Rajasthan 303301, India

Bassi
Rajasthan
India



27°C

81°F

2021-03-24(Wed) 12:12(PM)

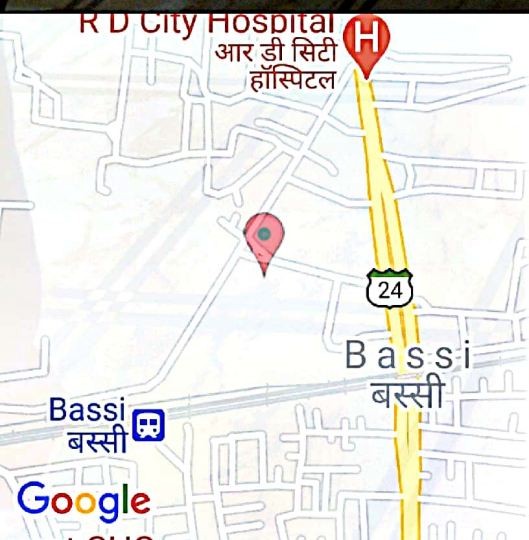
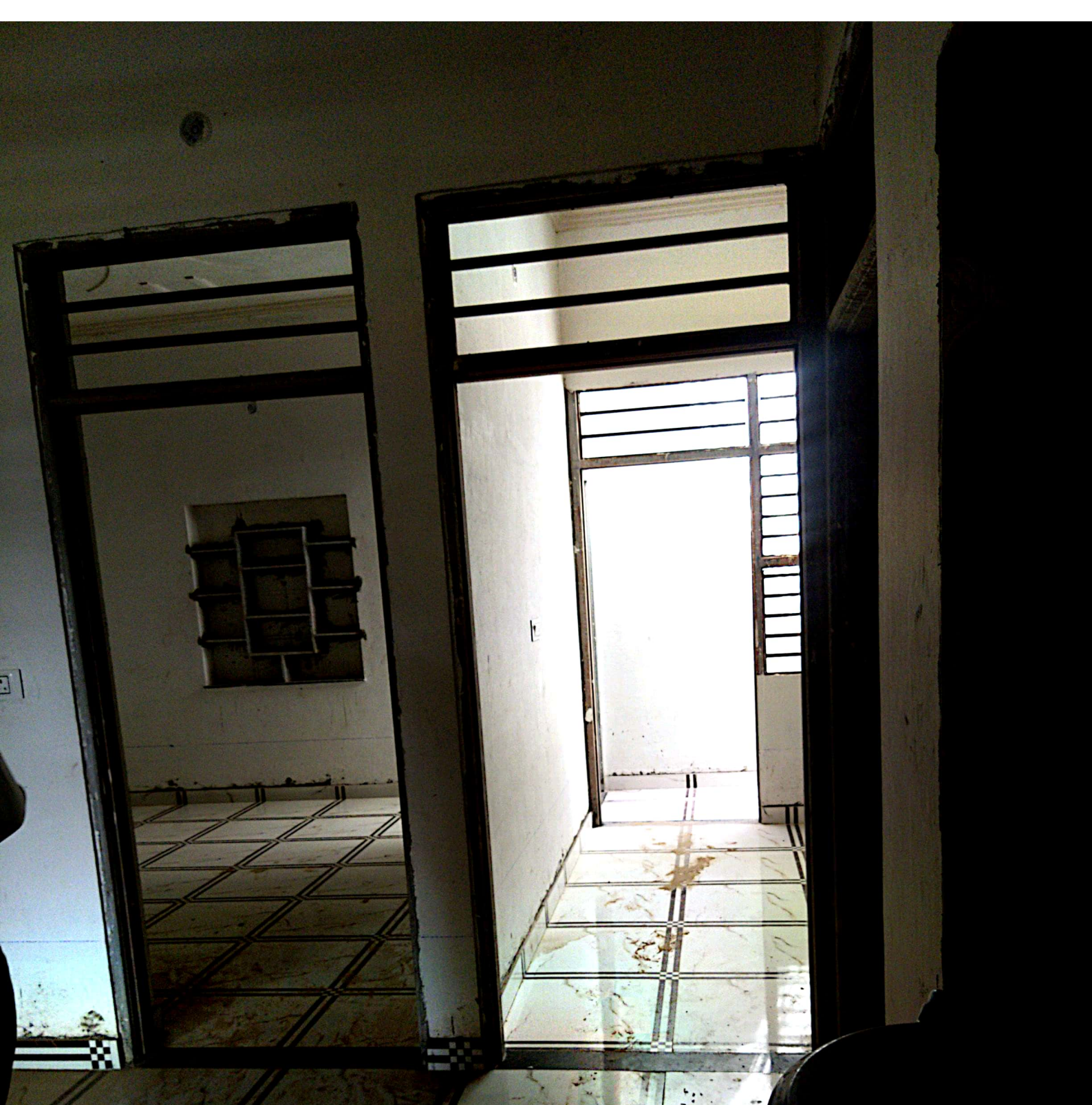

Rajasthan State Highway 24, Bassi, Rajasthan 303301, India

Bassi
Rajasthan
India



27°C
81°F

2021-03-24(Wed) 12:12(PM)

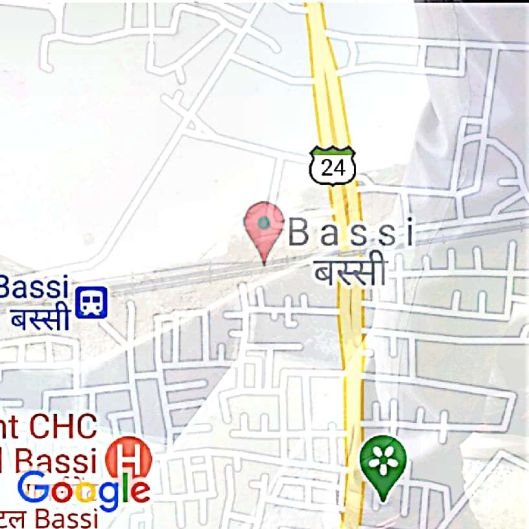

Unnamed Road, Bassi, Rajasthan 303301, India

Bassi
Rajasthan
India

27°C
81°F

2021-03-24(Wed) 12:12(PM)



CASH/CHEQUE COLLECTION RECEIPT

MS FINCAP PRIVATE LIMITED

C-81B, Chaitanya Marg, C-Scheme, Jaipur-302001 (Raj.) Ph. : 0141-4036554

CIN : U67120RJ2016PTC055220

Receipt No. **3185**

Date : 25-03-2022

Received from Om prakash Sharma

Rupees Three Thousand Three Hundred Sixty Rupees. only

for login fees

CASH

CHEQUE / DEMAND DRAFT

Cheque No. : _____

Bank Name & Branch : BARSI

2360/-

This is only cash/cheque collection receipt.

Depositor's Signature

Authorized Signatory